

Continuous Noise Monitoring Data ACL3 (City Hall)

Normal Day 07:00-19:00

04/02/2014 07:01 58.7	08/02/2014 13:01 60.7	14/02/2014 07:31 62.5
04/02/2014 07:31 60.9	08/02/2014 13:31 61.4	14/02/2014 08:01 62.4
04/02/2014 08:01 61.6	08/02/2014 14:01 60.8	14/02/2014 08:31 62.7
04/02/2014 08:31 61.8	08/02/2014 14:31 60.7	14/02/2014 09:01 63.0
04/02/2014 09:01 61.5	08/02/2014 15:01 60.3	14/02/2014 09:31 62.6
04/02/2014 09:31 62.6	08/02/2014 15:31 60.2	14/02/2014 10:01 61.8
04/02/2014 10:01 62.1	08/02/2014 16:01 59.9	14/02/2014 10:31 62.0
04/02/2014 10:31 61.7	08/02/2014 16:31 59.9	14/02/2014 11:01 62.0
04/02/2014 11:01 61.5	08/02/2014 17:01 60.1	14/02/2014 11:31 61.9
04/02/2014 11:31 61.4	08/02/2014 17:31 61.4	14/02/2014 12:01 62.1
04/02/2014 12:01 61.5	08/02/2014 18:01 59.9	14/02/2014 12:31 62.3
04/02/2014 12:31 61.4	08/02/2014 18:31 60.1	14/02/2014 13:01 61.8
04/02/2014 12:01 61.5	10/02/2014 07:31 59.8	14/02/2014 13:31 60.9
04/02/2014 12:31 61.8	10/02/2014 07:31 61.5	14/02/2014 14:01 61.7
04/02/2014 13:01 60.9	10/02/2014 08:01 62.1	14/02/2014 14:31 61.6
04/02/2014 13:31 60.3	10/02/2014 08:31 62.9	14/02/2014 15:01 62.2
04/02/2014 14:01 61.0	10/02/2014 09:01 61.9	14/02/2014 15:31 62.0
04/02/2014 14:31 66.0	10/02/2014 09:31 63.2	14/02/2014 16:01 61.8
04/02/2014 15:01 61.3	10/02/2014 10:01 61.5	14/02/2014 16:31 62.0
04/02/2014 15:31 60.9	10/02/2014 10:31 61.8	14/02/2014 17:01 61.7
04/02/2014 16:01 61.5	10/02/2014 11:01 61.6	14/02/2014 17:31 61.6
04/02/2014 16:31 61.1	10/02/2014 11:31 61.4	14/02/2014 18:01 59.0
04/02/2014 17:01 60.9	10/02/2014 12:01 61.7	14/02/2014 18:31 65.0
04/02/2014 17:31 61.2	10/02/2014 12:31 60.4	15/02/2014 07:01 58.3
04/02/2014 18:01 61.7	10/02/2014 13:01 60.8	15/02/2014 07:31 58.8
04/02/2014 18:31 61.1	10/02/2014 13:31 61.5	15/02/2014 08:01 60.9
05/02/2014 07:01 59.1	10/02/2014 14:01 61.1	15/02/2014 08:31 61.1
05/02/2014 07:31 60.2	10/02/2014 14:31 61.4	15/02/2014 09:01 61.7
05/02/2014 08:01 61.7	10/02/2014 15:01 60.7	15/02/2014 09:31 61.8
05/02/2014 08:31 61.6	10/02/2014 15:31 61.9	15/02/2014 10:01 62.1
05/02/2014 09:01 62.1	10/02/2014 16:01 61.5	15/02/2014 10:31 62.5
05/02/2014 09:31 61.9	10/02/2014 16:31 61.3	15/02/2014 11:01 62.4
05/02/2014 10:01 62.0	10/02/2014 17:01 61.6	15/02/2014 11:31 62.5
05/02/2014 10:31 61.2	10/02/2014 17:31 61.6	15/02/2014 12:01 62.0
05/02/2014 11:01 61.0	10/02/2014 18:01 61.3	15/02/2014 12:31 61.1
05/02/2014 11:31 61.3	10/02/2014 18:31 61.5	15/02/2014 13:01 62.2
05/02/2014 12:01 62.0	11/02/2014 07:01 59.7	15/02/2014 13:31 62.0
05/02/2014 12:31 61.2	11/02/2014 07:31 60.8	15/02/2014 14:01 61.8
05/02/2014 13:01 61.4	11/02/2014 08:01 62.0	15/02/2014 14:31 62.4
05/02/2014 13:31 60.8	11/02/2014 08:31 61.7	15/02/2014 15:01 62.5
05/02/2014 14:01 62.0	11/02/2014 09:01 62.1	15/02/2014 15:31 62.0
05/02/2014 14:31 62.3	11/02/2014 09:31 62.8	15/02/2014 16:01 62.0
05/02/2014 15:01 61.3	11/02/2014 10:01 61.4	15/02/2014 16:31 61.1
05/02/2014 15:31 62.6	11/02/2014 10:31 62.3	15/02/2014 17:01 61.0
05/02/2014 16:01 62.0	11/02/2014 11:01 61.9	15/02/2014 17:31 61.2
05/02/2014 16:31 62.3	11/02/2014 11:31 61.2	15/02/2014 18:01 61.7
05/02/2014 17:01 61.4	11/02/2014 12:01 61.3	15/02/2014 18:31 61.4
05/02/2014 17:31 61.2	11/02/2014 12:31 60.4	17/02/2014 07:01 59.3
05/02/2014 18:01 61.7	11/02/2014 13:01 61.9	17/02/2014 07:31 60.8
05/02/2014 18:31 61.2	11/02/2014 13:31 61.1	17/02/2014 08:01 61.6
06/02/2014 07:01 58.4	11/02/2014 14:01 61.9	17/02/2014 08:31 63.0
06/02/2014 07:31 60.0	11/02/2014 14:31 61.9	17/02/2014 09:01 61.9
06/02/2014 08:01 62.0	11/02/2014 15:01 62.2	17/02/2014 09:31 62.3
06/02/2014 08:31 62.3	11/02/2014 15:31 62.0	17/02/2014 10:01 62.0
06/02/2014 09:01 61.9	11/02/2014 16:01 62.4	17/02/2014 10:31 62.5
06/02/2014 09:31 61.5	11/02/2014 16:31 62.5	17/02/2014 11:01 61.9
06/02/2014 10:01 61.7	11/02/2014 17:01 61.3	17/02/2014 11:31 62.0
06/02/2014 10:31 61.7	11/02/2014 17:31 60.6	17/02/2014 12:01 61.6
06/02/2014 11:31 62.5	11/02/2014 18:01 60.9	17/02/2014 12:31 62.0
06/02/2014 12:01 60.8	11/02/2014 18:31 61.7	17/02/2014 13:01 61.4
06/02/2014 12:31 60.6	12/02/2014 07:01 59.8	17/02/2014 13:31 62.5
06/02/2014 13:01 60.6	12/02/2014 07:31 60.9	17/02/2014 14:01 61.9
06/02/2014 13:31 60.7	12/02/2014 08:01 62.5	17/02/2014 14:31 62.4
06/02/2014 14:01 61.0	12/02/2014 08:31 62.3	17/02/2014 15:01 61.9
06/02/2014 14:31 61.0	12/02/2014 09:01 62.8	17/02/2014 15:31 62.6
06/02/2014 15:01 61.6	12/02/2014 09:31 63.3	17/02/2014 16:01 62.8
06/02/2014 15:31 61.3	12/02/2014 10:01 62.9	17/02/2014 16:31 62.8
06/02/2014 16:01 61.8	12/02/2014 10:31 62.2	17/02/2014 17:01 62.7
06/02/2014 16:31 60.9	12/02/2014 11:01 62.3	17/02/2014 17:31 62.5
06/02/2014 17:01 61.1	12/02/2014 11:31 61.7	17/02/2014 18:01 62.7
06/02/2014 17:31 61.5	12/02/2014 12:01 61.2	17/02/2014 18:31 56.8
06/02/2014 18:01 61.3	12/02/2014 12:31 61.4	18/02/2014 07:01 59.7
06/02/2014 18:31 61.5	12/02/2014 13:01 60.8	18/02/2014 07:31 61.3
07/02/2014 07:01 59.4	12/02/2014 13:31 61.1	18/02/2014 08:01 62.2
07/02/2014 07:31 61.2	12/02/2014 14:01 62.5	18/02/2014 08:31 62.8
07/02/2014 08:01 62.3	12/02/2014 14:31 62.5	18/02/2014 09:01 63.0
07/02/2014 08:31 63.0	12/02/2014 15:01 62.3	18/02/2014 09:31 63.0
07/02/2014 09:01 63.3	12/02/2014 15:31 61.5	18/02/2014 10:01 63.3
07/02/2014 09:31 62.7	12/02/2014 16:01 62.3	18/02/2014 10:31 61.8
07/02/2014 10:01 62.4	12/02/2014 16:31 62.0	18/02/2014 11:01 62.2
07/02/2014 10:31 62.1	12/02/2014 17:01 62.5	18/02/2014 11:31 62.2
07/02/2014 11:01 62.0	12/02/2014 17:31 61.5	18/02/2014 12:01 62.3
07/02/2014 11:31 61.5	12/02/2014 18:01 61.3	18/02/2014 12:31 61.8
07/02/2014 12:01 61.6	12/02/2014 18:31 60.8	18/02/2014 13:01 61.8
07/02/2014 12:31 62.0	13/02/2014 07:01 59.9	18/02/2014 13:31 62.9
07/02/2014 13:01 61.3	13/02/2014 07:31 61.4	18/02/2014 14:01 62.8
07/02/2014 13:31 61.1	13/02/2014 08:01 62.4	18/02/2014 14:31 63.1
07/02/2014 14:01 62.4	13/02/2014 08:31 64.0	18/02/2014 15:01 62.7
07/02/2014 14:31 62.8	13/02/2014 09:01 61.0	18/02/2014 15:31 63.0
07/02/2014 15:01 61.4	13/02/2014 09:31 52.4	18/02/2014 16:01 62.6
07/02/2014 15:31 63.0	13/02/2014 10:01 63.2	18/02/2014 16:31 62.6
07/02/2014 16:01 61.9	13/02/2014 10:31 58.5	18/02/2014 17:01 62.6
07/02/2014 16:31 61.2	13/02/2014 11:01 63.6	18/02/2014 17:31 62.6
07/02/2014 17:01 61.8	13/02/2014 11:31 63.5	18/02/2014 18:01 61.3
07/02/2014 17:31 61.5	13/02/2014 12:01 62.9	18/02/2014 18:31 61.3
07/02/2014 18:01 61.9	13/02/2014 12:31 63.1	19/02/2014 07:01 61.1
07/02/2014 18:31 61.5	13/02/2014 13:01 62.6	19/02/2014 07:31 62.5
08/02/2014 07:01 58.1	13/02/2014 13:31 61.6	19/02/2014 08:01 64.2
08/02/2014 07:31 59.8	13/02/2014 14:01 61.7	19/02/2014 08:31 64.4
08/02/2014 08:01 60.7	13/02/2014 14:31 62.2	19/02/2014 09:01 44.3
08/02/2014 08:31 60.8	13/02/2014 15:01 62.3	19/02/2014 09:31 64.3
08/02/2014 09:01 60.8	13/02/2014 15:31 62.1	19/02/2014 10:01 63.7
08/02/2014 09:31 60.8	13/02/2014 16:01 62.4	19/02/2014 10:31 63.6
08/02/2014 10:01 60.4	13/02/2014 16:31 62.7	19/02/2014 11:01 63.7
08/02/2014 10:31 61.6	13/02/2014 17:01 62.4	19/02/2014 11:31 63.3
08/02/2014 11:01 61.2	13/02/2014 17:31 61.4	19/02/2014 12:01 63.0
08/02/2014 11:31 60.7	13/02/2014 18:01 59.9	19/02/2014 12:31 62.9
08/02/2014 12:01 60.8	13/02/2014 18:31 60.6	19/02/2014 13:01 62.8
08/02/2014 12:31 61.5	14/02/2014 07:01 59.9	19/02/2014 13:31 62.7

19/02/2014 14:01 62.4	25/02/2014 08:01 60.6	01/02/2014 07:51 61.0
19/02/2014 14:31 62.8	25/02/2014 08:31 59.9	01/02/2014 07:56 56.8
19/02/2014 15:01 62.6	25/02/2014 09:01 59.7	01/02/2014 08:01 56.6
19/02/2014 15:31 63.0	25/02/2014 09:31 59.3	01/02/2014 08:06 56.5
19/02/2014 16:01 63.3	25/02/2014 10:01 59.4	01/02/2014 08:11 56.4
19/02/2014 16:31 63.1	25/02/2014 10:31 58.4	01/02/2014 08:16 57.1
19/02/2014 17:01 62.9	25/02/2014 11:01 57.8	01/02/2014 08:21 56.3
19/02/2014 17:31 62.0	25/02/2014 11:31 57.0	01/02/2014 08:26 55.6
19/02/2014 18:01 62.1	25/02/2014 12:01 57.7	01/02/2014 08:31 56.4
19/02/2014 18:31 62.4	25/02/2014 12:31 54.9	01/02/2014 08:36 55.9
20/02/2014 07:01 62.4	25/02/2014 13:01 54.2	01/02/2014 08:41 56.5
20/02/2014 07:31 61.7	25/02/2014 13:31 54.0	01/02/2014 08:46 58.0
20/02/2014 08:01 63.5	25/02/2014 14:01 54.1	01/02/2014 08:51 58.4
20/02/2014 08:31 63.6	25/02/2014 14:31 53.8	01/02/2014 08:56 57.1
20/02/2014 09:01 63.7	25/02/2014 15:01 53.6	01/02/2014 09:01 56.8
20/02/2014 09:31 64.1	25/02/2014 15:31 53.7	01/02/2014 09:06 56.7
20/02/2014 10:01 63.0	25/02/2014 16:01 53.7	01/02/2014 09:11 57.1
20/02/2014 10:31 63.4	25/02/2014 16:31 54.3	01/02/2014 09:16 58.6
20/02/2014 11:01 63.2	25/02/2014 17:01 54.5	01/02/2014 09:21 58.2
20/02/2014 11:31 62.3	25/02/2014 17:31 56.3	01/02/2014 09:26 57.5
20/02/2014 12:01 62.3	25/02/2014 18:01 57.6	01/02/2014 09:31 57.6
20/02/2014 12:31 62.3	25/02/2014 18:31 58.1	01/02/2014 09:36 57.7
20/02/2014 13:01 63.2	26/02/2014 07:01 59.9	01/02/2014 09:41 56.8
20/02/2014 13:31 62.5	26/02/2014 07:31 60.9	01/02/2014 09:46 57.2
20/02/2014 14:01 62.4	26/02/2014 08:01 62.5	01/02/2014 09:51 57.2
20/02/2014 14:31 63.2	26/02/2014 08:31 66.3	01/02/2014 09:56 57.3
20/02/2014 15:01 62.4	26/02/2014 09:01 63.7	01/02/2014 10:01 57.4
20/02/2014 15:31 63.0	26/02/2014 09:31 63.1	01/02/2014 10:06 57.6
20/02/2014 16:01 62.7	26/02/2014 10:01 63.5	01/02/2014 10:11 57.7
20/02/2014 16:31 62.8	26/02/2014 10:31 62.8	01/02/2014 10:16 58.3
20/02/2014 17:01 62.7	26/02/2014 11:01 62.3	01/02/2014 10:21 57.7
20/02/2014 17:31 61.9	26/02/2014 11:31 61.9	01/02/2014 10:26 58.6
20/02/2014 18:01 61.4	26/02/2014 12:01 62.5	01/02/2014 10:31 58.2
20/02/2014 18:31 61.4	26/02/2014 12:31 61.6	01/02/2014 10:36 57.9
21/02/2014 07:01 60.4	26/02/2014 13:01 61.7	01/02/2014 10:41 57.9
21/02/2014 07:31 61.7	26/02/2014 13:31 62.1	01/02/2014 10:46 58.6
21/02/2014 08:01 63.5	26/02/2014 14:01 63.0	01/02/2014 10:51 57.8
21/02/2014 08:31 63.6	26/02/2014 14:31 62.9	01/02/2014 10:56 59.4
21/02/201		

Continuous Noise Monitoring Data

ACL3 (City Hall)

01/02/2014 16:56 59.9	02/02/2014 09:51 59.8	02/02/2014 18:56 40.2	03/02/2014 12:01 60.2	03/02/2014 21:06 59.2	05/02/2014 22:16 57.7
01/02/2014 17:01 60.3	02/02/2014 09:56 59.4	02/02/2014 19:01 55.8	03/02/2014 12:06 59.9	03/02/2014 21:11 59.1	05/02/2014 22:21 58.6
01/02/2014 17:06 60.6	02/02/2014 10:01 60.6	02/02/2014 19:06 59.4	03/02/2014 12:11 59.5	03/02/2014 21:16 59.3	05/02/2014 22:26 58.1
01/02/2014 17:11 61.5	02/02/2014 10:06 59.6	02/02/2014 19:11 41.1	03/02/2014 12:16 59.7	03/02/2014 21:21 59.4	05/02/2014 22:31 58.5
01/02/2014 17:16 63.0	02/02/2014 10:11 58.1	02/02/2014 19:16 63.6	03/02/2014 12:21 58.9	03/02/2014 21:26 58.3	05/02/2014 22:36 58.0
01/02/2014 17:21 63.3	02/02/2014 10:16 59.9	02/02/2014 19:21 53.4	03/02/2014 12:26 59.4	03/02/2014 21:31 58.9	05/02/2014 22:41 57.7
01/02/2014 17:26 60.6	02/02/2014 10:21 58.7	02/02/2014 19:26 62.6	03/02/2014 12:31 59.1	03/02/2014 21:36 60.8	05/02/2014 22:46 58.2
01/02/2014 17:31 60.0	02/02/2014 10:26 59.2	02/02/2014 19:31 54.3	03/02/2014 12:36 59.2	03/02/2014 21:41 59.8	05/02/2014 22:51 57.5
01/02/2014 17:36 60.1	02/02/2014 10:31 60.0	02/02/2014 19:36 63.0	03/02/2014 12:41 59.2	03/02/2014 21:46 59.1	05/02/2014 22:56 60.6
01/02/2014 17:41 60.8	02/02/2014 10:36 59.6	02/02/2014 19:41 63.7	03/02/2014 12:46 59.4	03/02/2014 21:51 59.7	06/02/2014 19:01 61.5
01/02/2014 17:46 60.8	02/02/2014 10:41 59.2	02/02/2014 19:46 57.7	03/02/2014 12:51 59.0	03/02/2014 21:56 58.4	06/02/2014 19:06 61.4
01/02/2014 17:51 61.1	02/02/2014 10:46 59.6	02/02/2014 19:51 59.1	03/02/2014 12:56 59.2	03/02/2014 22:01 58.4	06/02/2014 19:11 60.6
01/02/2014 17:56 60.6	02/02/2014 10:51 60.2	02/02/2014 19:56 62.6	03/02/2014 13:01 60.3	03/02/2014 22:06 57.6	06/02/2014 19:16 60.6
01/02/2014 18:01 61.2	02/02/2014 10:56 60.1	02/02/2014 20:01 61.9	03/02/2014 13:06 59.3	03/02/2014 22:11 58.6	06/02/2014 19:21 60.9
01/02/2014 18:06 62.3	02/02/2014 11:01 60.7	02/02/2014 20:06 62.8	03/02/2014 13:11 60.1	03/02/2014 22:16 58.4	06/02/2014 19:26 61.8
01/02/2014 18:11 62.0	02/02/2014 11:06 60.0	02/02/2014 20:11 61.2	03/02/2014 13:16 59.8	03/02/2014 22:21 58.3	06/02/2014 19:31 60.6
01/02/2014 18:16 62.2	02/02/2014 11:11 60.3	02/02/2014 20:16 61.0	03/02/2014 13:21 59.9	03/02/2014 22:26 57.9	06/02/2014 19:36 61.2
01/02/2014 18:21 61.6	02/02/2014 11:16 60.8	02/02/2014 20:21 62.8	03/02/2014 13:26 59.6	03/02/2014 22:31 58.0	06/02/2014 19:41 60.6
01/02/2014 18:26 61.9	02/02/2014 11:21 62.0	02/02/2014 20:26 61.3	03/02/2014 13:31 59.6	03/02/2014 22:36 58.9	06/02/2014 19:46 61.0
01/02/2014 18:31 61.7	02/02/2014 11:26 62.6	02/02/2014 20:31 62.0	03/02/2014 13:36 58.9	03/02/2014 22:41 58.5	06/02/2014 19:51 61.4
01/02/2014 18:36 62.4	02/02/2014 11:31 63.1	02/02/2014 20:36 61.8	03/02/2014 13:41 59.1	03/02/2014 22:46 58.2	06/02/2014 19:56 60.7
01/02/2014 18:41 60.7	02/02/2014 11:36 62.0	02/02/2014 20:41 61.0	03/02/2014 13:46 60.5	03/02/2014 22:51 59.0	06/02/2014 20:01 61.9
01/02/2014 18:46 62.0	02/02/2014 11:41 63.0	02/02/2014 20:46 62.9	03/02/2014 13:51 59.3	03/02/2014 22:56 57.3	06/02/2014 20:06 60.6
01/02/2014 18:51 61.9	02/02/2014 11:46 63.3	02/02/2014 20:51 60.2	03/02/2014 13:56 59.3	04/02/2014 19:01 59.9	06/02/2014 20:11 61.5
01/02/2014 18:56 61.9	02/02/2014 11:51 62.6	02/02/2014 20:56 60.0	03/02/2014 14:01 59.8	04/02/2014 19:06 60.5	06/02/2014 20:16 59.3
01/02/2014 19:01 61.2	02/02/2014 11:56 62.7	02/02/2014 21:01 60.0	03/02/2014 14:06 61.1	04/02/2014 19:11 60.0	06/02/2014 20:21 60.8
01/02/2014 19:06 60.8	02/02/2014 12:01 60.8	02/02/2014 21:06 59.8	03/02/2014 14:11 59.6	04/02/2014 19:16 61.1	06/02/2014 20:26 60.8
01/02/2014 19:01 61.2	02/02/2014 12:06 62.0	02/02/2014 21:11 59.3	03/02/2014 14:16 60.3	04/02/2014 19:21 61.2	06/02/2014 20:31 60.1
01/02/2014 19:06 60.8	02/02/2014 12:11 62.3	02/02/2014 21:16 60.5	03/02/2014 14:21 59.3	04/02/2014 19:26 60.7	06/02/2014 20:36 60.2
01/02/2014 19:11 61.5	02/02/2014 12:16 62.3	02/02/2014 21:21 60.7	03/02/2014 14:26 59.5	04/02/2014 19:31 60.7	06/02/2014 20:41 61.6
01/02/2014 19:16 61.6	02/02/2014 12:21 62.3	02/02/2014 21:26 59.4	03/02/2014 14:31 59.6	04/02/2014 19:36 60.4	06/02/2014 20:46 60.5
01/02/2014 19:21 60.9	02/02/2014 12:26 62.7	02/02/2014 21:31 59.5	03/02/2014 14:36 59.3	04/02/2014 19:41 60.0	06/02/2014 20:51 59.9
01/02/2014 19:26 60.8	02/02/2014 12:31 62.5	02/02/2014 21:36 60.2	03/02/2014 14:41 59.8	04/02/2014 19:46 60.4	06/02/2014 20:56 59.4
01/02/2014 19:31 61.4	02/02/2014 12:36 62.0	02/02/2014 21:41 58.4	03/02/2014 14:46 60.5	04/02/2014 19:51 59.9	06/02/2014 21:01 59.5
01/02/2014 19:36 61.8	02/02/2014 12:41 62.3	02/02/2014 21:46 59.2	03/02/2014 14:51 59.3	04/02/2014 19:56 63.3	06/02/2014 21:06 59.4
01/02/2014 19:41 61.6	02/02/2014 12:46 62.4	02/02/2014 21:51 58.8	03/02/2014 14:56 60.2	04/02/2014 20:01 59.3	06/02/2014 21:11 59.3
01/02/2014 19:46 61.6	02/02/2014 12:51 62.8	02/02/2014 21:56 58.7	03/02/2014 15:01 60.9	04/02/2014 20:06 59.5	06/02/2014 21:16 59.0
01/02/2014 19:51 62.0	02/02/2014 12:56 60.8	02/02/2014 22:01 59.5	03/02/2014 15:06 60.8	04/02/2014 20:11 59.1	06/02/2014 21:21 59.8
01/02/2014 19:56 62.5	02/02/2014 13:01 60.9	02/02/2014 22:06 60.9	03/02/2014 15:11 59.9	04/02/2014 20:16 59.1	06/02/2014 21:26 59.1
01/02/2014 20:01 88.6	02/02/2014 13:06 61.5	02/02/2014 22:11 60.6	03/02/2014 15:16 61.2	04/02/2014 20:21 59.8	06/02/2014 21:31 60.3
01/02/2014 20:06 85.3	02/02/2014 13:11 60.8	02/02/2014 22:16 59.5	03/02/2014 15:21 64.4	04/02/2014 20:26 59.8	06/02/2014 21:36 59.6
01/02/2014 20:11 88.1	02/02/2014 13:16 61.7	02/02/2014 22:21 59.4	03/02/2014 15:26 60.8	04/02/2014 20:31 58.7	06/02/2014 21:41 58.6
01/02/2014 20:16 88.1	02/02/2014 13:21 61.4	02/02/2014 22:26 57.8	03/02/2014 15:31 60.3	04/02/2014 20:36 58.9	06/02/2014 21:46 58.5
01/02/2014 20:21 87.1	02/02/2014 13:26 61.1	02/02/2014 22:31 58.3	03/02/2014 15:36 60.2	04/02/2014 20:41 59.2	06/02/2014 21:51 58.8
01/02/2014 20:26 60.7	02/02/2014 13:31 60.9	02/02/2014 22:36 58.2	03/02/2014 15:41 60.2	04/02/2014 20:46 59.3	06/02/2014 21:56 58.6
01/02/2014 20:31 53.3	02/02/2014 13:36 60.6	02/02/2014 22:41 58.9	03/02/2014 15:46 60.7	04/02/2014 20:51 59.0	06/02/2014 22:01 58.4
01/02/2014 20:36 62.1	02/02/2014 13:41 60.9	02/02/2014 22:46 57.8	03/02/2014 15:51 61.1	04/02/2014 20:56 58.0	06/02/2014 22:06 58.4
01/02/2014 20:41 61.4	02/02/2014 13:46 61.5	02/02/2014 22:51 58.0	03/02/2014 15:56 61.0	04/02/2014 21:01 59.1	06/02/2014 22:11 59.3
01/02/2014 20:46 61.7	02/02/2014 13:51 50.7	02/02/2014 22:56 57.5	03/02/2014 16:01 62.8	04/02/2014 21:06 58.2	06/02/2014 22:16 57.9
01/02/2014 20:51 61.6	02/02/2014 13:56 63.2	03/02/2014 07:01 56.6	03/02/2014 16:06 62.8	04/02/2014 21:11 58.3	06/02/2014 22:21 58.5
01/02/2014 20:56 62.1	02/02/2014 14:01 62.4	03/02/2014 07:06 58.1	03/02/2014 16:11 63.2	04/02/2014 21:16 58.8	06/02/2014 22:26 57.9
01/02/2014 21:01 61.4	02/02/2014 14:06 53.2	03/02/2014 07:11 57.4	03/02/2014 16:16 62.0	04/02/2014 21:21 58.5	06/02/2014 22:31 57.3
01/02/2014 21:06 60.3	02/02/2014 14:11 62.8	03/02/2014 07:16 57.8	03/02/2014 16:21 62.3	04/02/2014 21:26 59.5	06/02/2014 22:36 58.6
01/02/2014 21:11 60.8	02/02/2014 14:16 56.8	03/02/2014 07:21 57.0	03/02/2014 16:26 61.5	04/02/2014 21:31 59.4	06/02/2014 22:41 61.9
01/02/2014 21:16 60.6	02/02/2014 14:21 62.7	03/02/2014 07:26 57.0	03/02/2014 16:31 61.2	04/02/2014 21:36 58.9	06/02/2014 22:46 57.7
01/02/2014 21:21 60.0	02/02/2014 14:26 62.0	03/02/2014 07:31 57.7	03/02/2014 16:36 61.2	04/02/2014 21:41 58.7	06/02/2014 22:51 57.2
01/02/2014 21:26 59.4	02/02/2014 14:31 61.7	03/02/2014 07:36 59.7	03/02/2014 16:41 61.9	04/02/2014 21:46 59.4	06/02/2014 22:56 57.7
01/02/2014 21:31 60.9	02/02/2014 14:36 62.5	03/02/2014 07:41 58.3	03/02/2014 16:46 63.0	04/02/2014 21:51 59.1	07/02/2014 19:01 62.7
01/02/2014 21:36 60.6	02/02/2014 14:41 63.2	03/02/2014 07:46 58.0	03/02/2014 16:51 61.5	04/02/2014 21:56 61.7	07/02/2014 19:06 61.0
01/02/2014 21:41 60.7	02/02/2014 14:46 55.9	03/02/2014 07:51 56.8	03/02/2014 16:56 61.4	04/02/2014 22:01 58.7	07/02/2014 19:11 61.2
01/02/2014 21:46 60.7	02/02/2014 14:51 63.7	03/02/2014 07:56 57.3	03/02/2014 17:01 61.8	04/02/2014 22:06 57.8	07/02/2014 19:16 61.6
01/02/2014 21:51 61.3	02/02/2014 14:56 63.4	03/02/2014 08:01 58.3	03/02/2014 17:06 61.4	04/02/2014 22:11 59.2	07/02/2014 19:21 61.4
01/02/2014 21:56 61.2	02/02/2014 15:01 62.5	03/02/2014 08:06 58.7	03/02/2014 17:11 61.5	04/02/2014 22:16 58.2	07/02/2014 19:26 62.7
01/02/2014 22:01 61.3	02/02/2014 15:06 57.7	03/02/2014 08:11 58.2	03/02/2014 17:16 62.9	04/02/2014 22:21 58.9	07/02/2014 19:31 62.5
01/02/2014 22:06 61.1	02/02/2014 15:11 45.5	03/02/2014 08:16 58.2	03/02/2014 17:21 63.3	04/02/2014 22:26 59.8	07/02/2014 19:36 61.1
01/02/2014 22:11 60.9	02/02/2014 15:16 60.3	03/02/2014 08:21 58.4	03/02/2014 17:26 63.5	04/02/2014 22:31 61.3	07/02/2014 19:41 61.2
01/02/2014 22:16 61.2	02/02/2014 15:21 63.4	03/02/2014 08:26 58.7	03/02/2014 17:31 40.9	04/02/2014 22:36 58.7	07/02/2014 19:46 61.5
01/02/2014 22:21 61.5	02/02/2014 15:26 63.6	03/02/2014 08:31 57.9	03/02/2014 17:36 57.1	04/02/2014 22:41 58.2	07/02/2014 19:51 62.6
01/02/2014 22:26 59.7	02/02/2014 15:31 62.7	03/02/2014 08:36 57.8	03/02/2014 17:41 53.4	04/02/2014 22:46 57.5	07/02/2014 19:56 61.9
01/02/2014 22:31 60.4	02/02/2014 15:36 59.1	03/02/2014 08:41 57.6	03/02/2014 17:46 55.2	04/02/2014 22:51 61.2	07/02/2014 20:01 61.1
01/02/2014 22:36 61.3	02/02/2014 15:41 63.2	03/02/2014 08:46 57.3	03/02/2014 17:51 62.7	04/02/2014 22:56 59.8	07/02/2014 20:06 60.3
01/02/2014 22:41 59.8	02/02/2014 15:46 64.2	03/02/2014 08:51 57.5	03/02/2014 17:56 62.3	05/02/2014 19:06 60.6	07/02/2014 20:11 59.9
01/02/2014 22:46 60.0	02/02/2014 15:51 62.6	03/02/2014 08:56 57.8	03/02/2014 18:01 61.9	05/02/2014 19:11 60.1	07/02/2014 20:16 60.7
01/02/2014 22:51 60.4	02/02/2014 15:56 62.2	03/02/2014 09:01 59.3	03/02/2014 18:06 63.0	05/02/2014 19:16 60.2	07/02/2014 20:21 60.5
01/02/2014 22:56 61.6	02/02/2014 16:01 58.9	03/02/2014 09:06 58.7	03/02/2014 18:11 63.4	05/02/2014 19:21 60.6	07/02/2014 20:26 60.0
02/02/2014 07:01 56.7	02/02/2014 16:06 59.6	03/02/2014 09:11 58.2	03/02/2014 18:16 63.7	05/02/2014 19:26 63.5	07/02/2014 20:31 60.2
02/02/2014 07:06 60.0					

Continuous Noise Monitoring Data

ACL3 (City Hall)

08/02/2014 19:21 59.0	09/02/2014 12:26 67.6	09/02/2014 21:31 58.5	11/02/2014 22:36 57.9	14/02/2014 19:46 64.4	16/02/2014 08:51 58.3
08/02/2014 19:26 58.3	09/02/2014 12:31 63.3	09/02/2014 21:36 60.4	11/02/2014 22:41 57.5	14/02/2014 19:51 66.6	16/02/2014 08:56 58.4
08/02/2014 19:31 58.9	09/02/2014 12:36 61.8	09/02/2014 21:41 59.9	11/02/2014 22:46 57.3	14/02/2014 19:56 65.7	16/02/2014 09:01 59.3
08/02/2014 19:36 59.0	09/02/2014 12:41 61.1	09/02/2014 21:46 58.1	11/02/2014 22:51 58.7	14/02/2014 20:01 68.4	16/02/2014 09:06 58.0
08/02/2014 19:41 59.4	09/02/2014 12:46 63.3	09/02/2014 21:51 58.5	11/02/2014 22:56 57.4	14/02/2014 20:06 65.8	16/02/2014 09:11 57.4
08/02/2014 19:46 59.4	09/02/2014 12:51 60.7	09/02/2014 21:56 58.7	12/02/2014 19:06 60.4	14/02/2014 20:11 67.4	16/02/2014 09:16 58.9
08/02/2014 19:51 58.7	09/02/2014 12:56 63.7	09/02/2014 22:01 58.4	12/02/2014 19:11 60.2	14/02/2014 20:16 67.5	16/02/2014 09:21 58.0
08/02/2014 19:56 58.6	09/02/2014 13:01 44.2	09/02/2014 22:06 58.5	12/02/2014 19:16 60.7	14/02/2014 20:21 67.0	16/02/2014 09:26 58.3
08/02/2014 20:01 59.1	09/02/2014 13:06 63.1	09/02/2014 22:11 57.9	12/02/2014 19:21 60.8	14/02/2014 20:26 67.2	16/02/2014 09:31 58.8
08/02/2014 20:06 58.7	09/02/2014 13:11 61.8	09/02/2014 22:16 58.3	12/02/2014 19:26 60.4	14/02/2014 20:31 67.6	16/02/2014 09:36 58.9
08/02/2014 20:11 61.2	09/02/2014 13:16 59.5	09/02/2014 22:21 57.8	12/02/2014 19:31 60.7	14/02/2014 20:36 66.4	16/02/2014 09:41 59.4
08/02/2014 20:16 58.3	09/02/2014 13:21 62.4	09/02/2014 22:26 57.5	12/02/2014 19:36 60.9	14/02/2014 20:41 64.7	16/02/2014 09:46 59.7
08/02/2014 20:21 57.9	09/02/2014 13:26 67.7	09/02/2014 22:31 57.9	12/02/2014 19:41 61.1	14/02/2014 20:46 63.6	16/02/2014 09:51 59.6
08/02/2014 20:26 58.5	09/02/2014 13:31 57.7	09/02/2014 22:36 58.2	12/02/2014 19:46 62.0	14/02/2014 20:51 60.0	16/02/2014 09:56 59.9
08/02/2014 20:31 59.3	09/02/2014 13:36 46.8	09/02/2014 22:41 58.3	12/02/2014 19:51 60.9	14/02/2014 20:56 59.3	16/02/2014 10:01 59.2
08/02/2014 20:36 58.7	09/02/2014 13:41 57.4	09/02/2014 22:46 61.1	12/02/2014 19:56 60.6	14/02/2014 21:01 59.8	16/02/2014 10:06 59.7
08/02/2014 20:41 58.1	09/02/2014 13:46 66.0	09/02/2014 22:51 59.3	12/02/2014 20:01 59.5	14/02/2014 21:06 59.3	16/02/2014 10:11 60.4
08/02/2014 20:46 58.3	09/02/2014 13:51 61.6	09/02/2014 22:56 57.6	12/02/2014 20:06 60.9	14/02/2014 21:11 58.6	16/02/2014 10:16 61.2
08/02/2014 20:51 57.9	09/02/2014 13:56 62.2	10/02/2014 19:01 61.9	12/02/2014 20:11 58.7	14/02/2014 21:16 59.5	16/02/2014 10:21 60.2
08/02/2014 20:56 58.4	09/02/2014 14:01 58.2	10/02/2014 19:06 60.2	12/02/2014 20:16 59.2	14/02/2014 21:21 60.5	16/02/2014 10:26 60.6
08/02/2014 21:01 58.1	09/02/2014 14:06 62.3	10/02/2014 19:11 60.3	12/02/2014 20:21 59.1	14/02/2014 21:26 61.3	16/02/2014 10:31 59.8
08/02/2014 21:06 57.7	09/02/2014 14:11 62.4	10/02/2014 19:16 63.5	12/02/2014 20:26 59.2	14/02/2014 21:31 59.5	16/02/2014 10:36 60.7
08/02/2014 21:11 58.3	09/02/2014 14:16 63.4	10/02/2014 19:21 60.5	12/02/2014 20:31 59.6	14/02/2014 21:36 59.7	16/02/2014 10:41 59.2
08/02/2014 21:16 58.2	09/02/2014 14:21 62.9	10/02/2014 19:26 60.9	12/02/2014 20:36 58.8	14/02/2014 21:41 58.7	16/02/2014 10:46 60.3
08/02/2014 21:21 58.8	09/02/2014 14:26 63.6	10/02/2014 19:31 61.5	12/02/2014 20:41 59.3	14/02/2014 21:46 59.6	16/02/2014 10:51 60.2
08/02/2014 21:26 58.2	09/02/2014 14:31 63.2	10/02/2014 19:36 60.7	12/02/2014 20:46 59.1	14/02/2014 21:51 58.7	16/02/2014 10:56 60.1
08/02/2014 21:31 57.5	09/02/2014 14:36 63.0	10/02/2014 19:41 60.6	12/02/2014 20:51 60.5	14/02/2014 21:56 58.8	16/02/2014 11:01 60.5
08/02/2014 21:36 58.3	09/02/2014 14:41 63.4	10/02/2014 19:46 60.6	12/02/2014 20:56 58.8	14/02/2014 22:01 59.1	16/02/2014 11:06 60.0
08/02/2014 21:41 60.1	09/02/2014 14:46 67.1	10/02/2014 19:51 60.4	12/02/2014 21:01 57.6	14/02/2014 22:06 57.8	16/02/2014 11:11 60.4
08/02/2014 21:46 58.1	09/02/2014 14:51 59.4	10/02/2014 19:56 58.2	12/02/2014 21:06 58.9	14/02/2014 22:11 61.9	16/02/2014 11:16 60.1
08/02/2014 21:51 58.1	09/02/2014 14:56 54.6	10/02/2014 20:01 60.2	12/02/2014 21:11 60.5	14/02/2014 22:16 58.3	16/02/2014 11:21 60.1
08/02/2014 21:56 57.9	09/02/2014 15:01 55.8	10/02/2014 20:06 59.6	12/02/2014 21:16 58.5	14/02/2014 22:21 59.1	16/02/2014 11:26 59.9
08/02/2014 22:01 59.0	09/02/2014 15:06 62.6	10/02/2014 20:11 59.7	12/02/2014 21:21 62.4	14/02/2014 22:26 58.3	16/02/2014 11:31 60.8
08/02/2014 22:06 58.4	09/02/2014 15:11 63.1	10/02/2014 20:16 59.6	12/02/2014 21:26 59.4	14/02/2014 22:31 60.5	16/02/2014 11:36 60.2
08/02/2014 22:11 58.6	09/02/2014 15:16 58.1	10/02/2014 20:21 60.7	12/02/2014 21:31 59.4	14/02/2014 22:36 58.2	16/02/2014 11:41 60.0
08/02/2014 22:16 58.3	09/02/2014 15:21 65.4	10/02/2014 20:26 59.1	12/02/2014 21:36 58.0	14/02/2014 22:41 58.0	16/02/2014 11:46 60.9
08/02/2014 22:21 58.5	09/02/2014 15:26 56.4	10/02/2014 20:31 59.3	12/02/2014 21:41 58.5	14/02/2014 22:46 59.0	16/02/2014 11:51 61.8
08/02/2014 22:26 58.2	09/02/2014 15:31 67.1	10/02/2014 20:36 58.6	12/02/2014 21:46 58.3	14/02/2014 22:51 58.8	16/02/2014 11:56 60.7
08/02/2014 22:31 58.2	09/02/2014 15:36 63.0	10/02/2014 20:41 58.8	12/02/2014 21:51 58.0	14/02/2014 22:56 58.1	16/02/2014 12:01 60.4
08/02/2014 22:36 58.5	09/02/2014 15:41 42.4	10/02/2014 20:46 58.1	12/02/2014 21:56 57.9	15/02/2014 19:01 60.7	16/02/2014 12:06 61.3
08/02/2014 22:41 58.2	09/02/2014 15:46 62.0	10/02/2014 20:51 59.5	12/02/2014 22:01 58.4	15/02/2014 19:06 60.4	16/02/2014 12:11 60.5
08/02/2014 22:46 60.4	09/02/2014 15:51 49.4	10/02/2014 20:56 58.2	12/02/2014 22:06 58.1	15/02/2014 19:11 60.0	16/02/2014 12:16 61.8
08/02/2014 22:51 58.2	09/02/2014 15:56 60.5	10/02/2014 21:01 58.6	12/02/2014 22:11 58.7	15/02/2014 19:16 60.5	16/02/2014 12:21 63.1
08/02/2014 22:56 58.2	09/02/2014 16:01 62.6	10/02/2014 21:06 58.3	12/02/2014 22:16 59.4	15/02/2014 19:21 60.2	16/02/2014 12:26 62.7
09/02/2014 07:01 57.5	09/02/2014 16:06 63.2	10/02/2014 21:11 57.9	12/02/2014 22:21 58.0	15/02/2014 19:26 60.7	16/02/2014 12:31 62.0
09/02/2014 07:06 56.8	09/02/2014 16:11 62.9	10/02/2014 21:16 62.0	12/02/2014 22:26 58.0	15/02/2014 19:31 60.1	16/02/2014 12:36 60.7
09/02/2014 07:11 57.2	09/02/2014 16:16 63.1	10/02/2014 21:21 59.1	12/02/2014 22:31 58.1	15/02/2014 19:36 59.6	16/02/2014 12:41 60.8
09/02/2014 07:16 56.3	09/02/2014 16:21 63.2	10/02/2014 21:26 58.2	12/02/2014 22:36 57.4	15/02/2014 19:41 60.8	16/02/2014 12:46 60.7
09/02/2014 07:21 57.6	09/02/2014 16:26 61.9	10/02/2014 21:31 58.1	12/02/2014 22:41 58.5	15/02/2014 19:46 60.3	16/02/2014 12:51 61.1
09/02/2014 07:26 57.8	09/02/2014 16:31 63.3	10/02/2014 21:36 58.1	12/02/2014 22:46 57.7	15/02/2014 19:51 60.9	16/02/2014 12:56 61.8
09/02/2014 07:31 57.8	09/02/2014 16:36 63.7	10/02/2014 21:41 58.1	12/02/2014 22:51 57.8	15/02/2014 19:56 60.6	16/02/2014 13:01 61.7
09/02/2014 07:36 57.9	09/02/2014 16:41 54.6	10/02/2014 21:46 60.0	12/02/2014 22:56 58.0	15/02/2014 20:01 60.0	16/02/2014 13:06 61.3
09/02/2014 07:41 57.6	09/02/2014 16:46 55.2	10/02/2014 21:51 58.1	13/02/2014 19:01 59.7	15/02/2014 20:06 59.8	16/02/2014 13:11 61.1
09/02/2014 07:46 57.6	09/02/2014 16:51 63.1	10/02/2014 21:56 58.5	13/02/2014 19:06 59.4	15/02/2014 20:11 59.6	16/02/2014 13:16 60.3
09/02/2014 07:51 57.4	09/02/2014 16:56 49.0	10/02/2014 22:01 58.6	13/02/2014 19:11 60.5	15/02/2014 20:16 59.6	16/02/2014 13:21 63.1
09/02/2014 07:56 57.7	09/02/2014 17:01 63.5	10/02/2014 22:06 57.2	13/02/2014 19:16 60.4	15/02/2014 20:21 60.1	16/02/2014 13:26 61.8
09/02/2014 08:01 57.5	09/02/2014 17:06 64.7	10/02/2014 22:11 58.2	13/02/2014 19:21 60.7	15/02/2014 20:26 59.5	16/02/2014 13:31 61.6
09/02/2014 08:06 57.5	09/02/2014 17:11 61.8	10/02/2014 22:16 59.9	13/02/2014 19:26 61.3	15/02/2014 20:31 59.4	16/02/2014 13:36 62.6
09/02/2014 08:11 57.9	09/02/2014 17:16 62.6	10/02/2014 22:21 59.0	13/02/2014 19:31 62.4	15/02/2014 20:36 59.1	16/02/2014 13:41 48.5
09/02/2014 08:16 57.4	09/02/2014 17:21 61.7	10/02/2014 22:26 60.2	13/02/2014 19:36 62.1	15/02/2014 20:41 60.2	16/02/2014 13:46 62.5
09/02/2014 08:21 58.2	09/02/2014 17:26 62.5	10/02/2014 22:31 57.9	13/02/2014 19:41 62.2	15/02/2014 20:46 58.6	16/02/2014 13:51 63.0
09/02/2014 08:26 57.6	09/02/2014 17:31 61.4	10/02/2014 22:36 58.2	13/02/2014 19:46 61.8	15/02/2014 20:51 58.7	16/02/2014 13:56 62.7
09/02/2014 08:31 57.6	09/02/2014 17:36 60.6	10/02/2014 22:41 57.1	13/02/2014 19:51 61.3	15/02/2014 20:56 58.9	16/02/2014 14:01 63.0
09/02/2014 08:36 58.6	09/02/2014 17:41 60.5	10/02/2014 22:46 57.4	13/02/2014 19:56 60.9	15/02/2014 21:01 60.0	16/02/2014 14:06 63.0
09/02/2014 08:41 56.9	09/02/2014 17:46 60.3	10/02/2014 22:51 57.1	13/02/2014 20:01 59.8	15/02/2014 21:06 61.4	16/02/2014 14:11 62.9
09/02/2014 08:46 57.8	09/02/2014 17:51 61.0	10/02/2014 22:56 57.4	13/02/2014 20:06 61.4	15/02/2014 21:11 58.9	16/02/2014 14:16 63.4
09/02/2014 08:51 57.4	09/02/2014 17:56 60.6	11/02/2014 19:01 61.3	13/02/2014 20:11 60.2	15/02/2014 21:16 59.1	16/02/2014 14:21 59.3
09/02/2014 08:56 57.5	09/02/2014 18:01 61.7	11/02/2014 19:06 61.0	13/02/2014 20:16 59.9	15/02/2014 21:21 59.1	16/02/2014 14:26 62.3
09/02/2014 09:01 58.1	09/02/2014 18:06 61.5	11/02/2014 19:11 61.0	13/02/2014 20:21 60.4	15/02/2014 21:26 60.1	16/02/2014 14:31 60.7
09/02/2014 09:06 57.9	09/02/2014 18:11 62.6	11/02/2014 19:16 61.9	13/02/2014 20:26 59.5	15/02/2014 21:31 59.0	16/02/2014 14:36 60.7
09/02/2014 09:11 58.2	09/02/2014 18:16 61.6	11/02/2014 19:21 61.5	13/02/2014 20:31 60.5	15/02/2014 21:36 59.1	16/02/2014 14:41 62.4
09/02/2014 09:16 58.3	09/02/2014 18:21 60.9	11/02/2014 19:26 61.6	13/02/2014 20:36 60.3	15/02/2014 21:41 58.7	16/02/2014 14:46 64.4
09/02/2014 09:21 59.1	09/02/2014 18:26 60.8	11/02/2014 19:31 63.1	13/02/2014 20:41 59.7	15/02/2014 21:46 58.8	16/02/2014 14:51 62.3
09/02/2014 09:26 58.7	09/02/2014 18:31 60.4	11/02/2014 19:36 63.2	13/02/2014 20:46 59.3	15/02/2014 21:51 58.8	16/02/2014 14:56 66.3
09/02/2014 09:31 58.7	09/02/2014 18:36 60.3	11/02/2014 19:41 61.4	13/02/2014 20:51 59.2	15/02/2014 21:56 58.6	16/02/2014 15:01 65.2
09/02/2014 09:36 58.9	09/02/2014 18:41 60.5	11/02/2014 19:46 60.5	13/02/2014 20:56 59.0	15/02/2014 22:01 59.8	16/02/2014 15:06 67.0
09/02/2014 09:41 60.9					

Continuous Noise Monitoring Data

ACL3 (City Hall)

16/02/2014 17:56 63.5	18/02/2014 19:01 61.5	20/02/2014 20:11 60.1	22/02/2014 21:16 59.6	23/02/2014 14:21 65.1	24/02/2014 19:26 61.3
16/02/2014 18:01 63.4	18/02/2014 19:06 62.0	20/02/2014 20:16 61.0	22/02/2014 21:21 61.1	23/02/2014 14:26 70.3	24/02/2014 19:31 61.4
16/02/2014 18:06 53.8	18/02/2014 19:11 62.2	20/02/2014 20:21 60.2	22/02/2014 21:26 60.6	23/02/2014 14:31 64.6	24/02/2014 19:36 61.5
16/02/2014 18:11 62.3	18/02/2014 19:16 61.4	20/02/2014 20:26 60.4	22/02/2014 21:31 59.0	23/02/2014 14:36 70.0	24/02/2014 19:41 62.2
16/02/2014 18:16 62.3	18/02/2014 19:21 62.3	20/02/2014 20:31 59.6	22/02/2014 21:36 59.2	23/02/2014 14:41 67.6	24/02/2014 19:46 61.1
16/02/2014 18:21 63.5	18/02/2014 19:26 61.8	20/02/2014 20:36 59.2	22/02/2014 21:41 58.8	23/02/2014 14:46 70.4	24/02/2014 19:51 60.8
16/02/2014 18:26 63.6	18/02/2014 19:31 61.6	20/02/2014 20:41 60.1	22/02/2014 21:46 59.2	23/02/2014 14:51 63.9	24/02/2014 19:56 60.5
16/02/2014 18:31 56.2	18/02/2014 19:36 61.2	20/02/2014 20:46 60.2	22/02/2014 21:51 59.9	23/02/2014 14:56 67.3	24/02/2014 20:01 61.5
16/02/2014 18:36 63.0	18/02/2014 19:41 61.6	20/02/2014 20:51 59.7	22/02/2014 21:56 60.6	23/02/2014 15:01 61.2	24/02/2014 20:06 60.3
16/02/2014 18:41 63.5	18/02/2014 19:46 61.1	20/02/2014 20:56 59.4	22/02/2014 22:01 59.7	23/02/2014 15:06 62.4	24/02/2014 20:11 60.3
16/02/2014 18:46 63.6	18/02/2014 19:51 60.6	20/02/2014 21:01 60.0	22/02/2014 22:06 58.9	23/02/2014 15:11 59.5	24/02/2014 20:16 61.1
16/02/2014 18:51 63.0	18/02/2014 19:56 60.7	20/02/2014 21:06 61.0	22/02/2014 22:11 58.9	23/02/2014 15:16 63.6	24/02/2014 20:21 60.4
16/02/2014 18:56 63.4	18/02/2014 20:01 60.3	20/02/2014 21:11 60.5	22/02/2014 22:16 59.3	23/02/2014 15:21 68.0	24/02/2014 20:26 59.7
16/02/2014 19:01 63.3	18/02/2014 20:06 61.0	20/02/2014 21:16 60.3	22/02/2014 22:21 59.9	23/02/2014 15:26 67.1	24/02/2014 20:31 60.3
16/02/2014 19:06 63.3	18/02/2014 20:11 60.0	20/02/2014 21:21 59.5	22/02/2014 22:26 59.3	23/02/2014 15:31 66.6	24/02/2014 20:36 59.9
16/02/2014 19:11 62.5	18/02/2014 20:16 60.7	20/02/2014 21:26 60.0	22/02/2014 22:31 59.2	23/02/2014 15:36 70.1	24/02/2014 20:41 59.7
16/02/2014 19:16 62.7	18/02/2014 20:21 59.5	20/02/2014 21:31 60.0	22/02/2014 22:36 59.1	23/02/2014 15:41 69.0	24/02/2014 20:46 60.5
16/02/2014 19:21 62.3	18/02/2014 20:26 59.8	20/02/2014 21:36 59.8	22/02/2014 22:41 59.9	23/02/2014 15:46 68.3	24/02/2014 20:51 59.1
16/02/2014 19:26 62.3	18/02/2014 20:31 59.7	20/02/2014 21:41 59.6	22/02/2014 22:46 58.8	23/02/2014 15:51 71.5	24/02/2014 20:56 59.6
16/02/2014 19:31 62.0	18/02/2014 20:36 60.0	20/02/2014 21:46 60.0	22/02/2014 22:51 59.4	23/02/2014 15:56 69.8	24/02/2014 21:01 59.9
16/02/2014 19:36 61.7	18/02/2014 20:41 60.0	20/02/2014 21:51 59.5	22/02/2014 22:56 59.9	23/02/2014 16:01 65.2	24/02/2014 21:06 59.3
16/02/2014 19:41 61.1	18/02/2014 20:46 60.8	20/02/2014 21:56 61.7	23/02/2014 07:01 56.7	23/02/2014 16:06 71.1	24/02/2014 21:11 60.7
16/02/2014 19:46 62.3	18/02/2014 20:51 60.0	20/02/2014 22:01 59.5	23/02/2014 07:06 56.8	23/02/2014 16:11 67.9	24/02/2014 21:16 59.5
16/02/2014 19:51 62.0	18/02/2014 20:56 60.5	20/02/2014 22:06 61.4	23/02/2014 07:11 56.6	23/02/2014 16:16 71.1	24/02/2014 21:21 59.1
16/02/2014 19:56 61.3	18/02/2014 21:01 60.7	20/02/2014 22:11 58.8	23/02/2014 07:16 59.4	23/02/2014 16:21 69.9	24/02/2014 21:26 59.4
16/02/2014 20:01 61.4	18/02/2014 21:06 60.4	20/02/2014 22:16 59.5	23/02/2014 07:21 58.1	23/02/2014 16:26 68.2	24/02/2014 21:31 59.7
16/02/2014 20:06 61.9	18/02/2014 21:11 60.4	20/02/2014 22:21 60.1	23/02/2014 07:26 59.6	23/02/2014 16:31 71.7	24/02/2014 21:36 59.6
16/02/2014 20:11 60.8	18/02/2014 21:16 60.5	20/02/2014 22:26 59.4	23/02/2014 07:31 61.4	23/02/2014 16:36 70.3	24/02/2014 21:41 59.2
16/02/2014 20:16 60.3	18/02/2014 21:21 61.4	20/02/2014 22:31 59.5	23/02/2014 07:36 60.0	23/02/2014 16:41 67.6	24/02/2014 21:46 58.6
16/02/2014 20:21 60.1	18/02/2014 21:26 59.0	20/02/2014 22:36 59.8	23/02/2014 07:41 58.0	23/02/2014 16:46 71.4	24/02/2014 21:51 59.4
16/02/2014 20:26 59.8	18/02/2014 21:31 59.5	20/02/2014 22:41 58.7	23/02/2014 07:46 58.5	23/02/2014 16:51 67.6	24/02/2014 21:56 59.3
16/02/2014 20:31 61.1	18/02/2014 21:36 61.5	20/02/2014 22:46 59.5	23/02/2014 07:51 58.6	23/02/2014 16:56 72.1	24/02/2014 22:01 59.3
16/02/2014 20:36 60.1	18/02/2014 21:41 59.2	20/02/2014 22:51 59.0	23/02/2014 07:56 58.2	23/02/2014 17:01 69.7	24/02/2014 22:06 58.6
16/02/2014 20:41 60.1	18/02/2014 21:46 59.4	20/02/2014 22:56 58.5	23/02/2014 08:01 57.6	23/02/2014 17:06 72.6	24/02/2014 22:11 59.6
16/02/2014 20:46 60.0	18/02/2014 21:51 59.1	21/02/2014 19:01 62.5	23/02/2014 08:06 58.5	23/02/2014 17:11 70.5	24/02/2014 22:16 60.0
16/02/2014 20:51 60.3	18/02/2014 21:56 59.3	21/02/2014 19:06 61.7	23/02/2014 08:11 59.5	23/02/2014 17:16 66.4	24/02/2014 22:21 60.1
16/02/2014 20:56 59.0	18/02/2014 22:01 59.1	21/02/2014 19:11 61.5	23/02/2014 08:16 58.7	23/02/2014 17:21 72.7	24/02/2014 22:26 58.9
16/02/2014 21:01 60.4	18/02/2014 22:06 59.5	21/02/2014 19:16 60.9	23/02/2014 08:21 58.8	23/02/2014 17:26 74.7	24/02/2014 22:31 58.9
16/02/2014 21:06 59.7	18/02/2014 22:11 60.2	21/02/2014 19:21 62.0	23/02/2014 08:26 62.9	23/02/2014 17:31 69.1	24/02/2014 22:36 58.6
16/02/2014 21:11 58.3	18/02/2014 22:16 59.4	21/02/2014 19:26 62.1	23/02/2014 08:31 59.7	23/02/2014 17:36 72.6	24/02/2014 22:41 58.5
16/02/2014 21:16 58.1	18/02/2014 22:21 60.2	21/02/2014 19:31 62.1	23/02/2014 08:36 61.1	23/02/2014 17:41 69.6	24/02/2014 22:46 58.8
16/02/2014 21:21 59.1	18/02/2014 22:26 60.3	21/02/2014 19:36 61.4	23/02/2014 08:41 60.1	23/02/2014 17:46 61.7	24/02/2014 22:51 57.7
16/02/2014 21:26 58.3	18/02/2014 22:31 59.8	21/02/2014 19:41 61.7	23/02/2014 08:46 59.6	23/02/2014 17:51 73.3	24/02/2014 22:56 57.8
16/02/2014 21:31 58.5	18/02/2014 22:36 58.8	21/02/2014 19:46 62.6	23/02/2014 08:51 59.8	23/02/2014 17:56 71.3	25/02/2014 19:01 62.5
16/02/2014 21:36 57.7	18/02/2014 22:41 58.5	21/02/2014 19:51 63.1	23/02/2014 08:56 60.2	23/02/2014 18:01 62.2	25/02/2014 19:06 61.1
16/02/2014 21:41 59.0	18/02/2014 22:46 57.9	21/02/2014 19:56 61.0	23/02/2014 09:01 60.0	23/02/2014 18:06 60.5	25/02/2014 19:11 61.3
16/02/2014 21:46 58.6	18/02/2014 22:51 58.5	21/02/2014 20:01 62.4	23/02/2014 09:06 60.2	23/02/2014 18:11 61.0	25/02/2014 19:16 61.7
16/02/2014 21:51 57.8	18/02/2014 22:56 60.4	21/02/2014 20:06 61.4	23/02/2014 09:11 61.7	23/02/2014 18:16 60.9	25/02/2014 19:21 62.6
16/02/2014 21:56 60.8	19/02/2014 19:06 61.0	21/02/2014 20:11 57.3	23/02/2014 09:16 59.2	23/02/2014 18:21 61.5	25/02/2014 19:26 62.8
16/02/2014 22:01 60.4	19/02/2014 19:11 60.9	21/02/2014 20:16 62.1	23/02/2014 09:21 60.6	23/02/2014 18:26 62.5	25/02/2014 19:31 61.6
16/02/2014 22:06 59.7	19/02/2014 19:16 61.1	21/02/2014 20:21 62.0	23/02/2014 09:26 61.0	23/02/2014 18:31 67.6	25/02/2014 19:36 62.7
16/02/2014 22:11 61.0	19/02/2014 19:21 61.1	21/02/2014 20:26 62.8	23/02/2014 09:31 61.0	23/02/2014 18:36 60.2	25/02/2014 19:41 62.4
16/02/2014 22:16 58.0	19/02/2014 19:26 62.0	21/02/2014 20:31 61.2	23/02/2014 09:36 60.5	23/02/2014 18:41 55.4	25/02/2014 19:46 61.6
16/02/2014 22:21 58.1	19/02/2014 19:31 62.2	21/02/2014 20:36 60.9	23/02/2014 09:41 60.6	23/02/2014 18:46 54.3	25/02/2014 19:51 61.5
16/02/2014 22:26 58.4	19/02/2014 19:36 61.3	21/02/2014 20:41 60.2	23/02/2014 09:46 60.3	23/02/2014 18:51 46.8	25/02/2014 19:56 61.5
16/02/2014 22:31 57.5	19/02/2014 19:41 61.1	21/02/2014 20:46 60.6	23/02/2014 09:51 61.5	23/02/2014 18:56 63.5	25/02/2014 20:01 61.9
16/02/2014 22:36 58.1	19/02/2014 19:46 62.2	21/02/2014 20:51 61.1	23/02/2014 09:56 60.9	23/02/2014 19:01 54.2	25/02/2014 20:06 61.1
16/02/2014 22:41 57.1	19/02/2014 19:51 60.6	21/02/2014 20:56 60.1	23/02/2014 10:01 61.1	23/02/2014 19:06 55.4	25/02/2014 20:11 61.1
16/02/2014 22:46 57.0	19/02/2014 19:56 60.4	21/02/2014 21:01 59.7	23/02/2014 10:06 61.1	23/02/2014 19:11 49.6	25/02/2014 20:16 60.7
16/02/2014 22:51 61.0	19/02/2014 20:01 60.4	21/02/2014 21:06 59.8	23/02/2014 10:11 61.6	23/02/2014 19:16 61.1	25/02/2014 20:21 60.1
16/02/2014 22:56 58.9	19/02/2014 20:06 59.7	21/02/2014 21:11 59.9	23/02/2014 10:16 61.3	23/02/2014 19:21 55.3	25/02/2014 20:26 59.8
17/02/2014 19:01 62.5	19/02/2014 20:11 61.1	21/02/2014 21:16 59.5	23/02/2014 10:21 60.9	23/02/2014 19:26 63.6	25/02/2014 20:31 60.7
17/02/2014 19:06 61.8	19/02/2014 20:16 61.1	21/02/2014 21:21 59.8	23/02/2014 10:26 62.4	23/02/2014 19:31 63.7	25/02/2014 20:36 59.8
17/02/2014 19:11 61.5	19/02/2014 20:21 60.9	21/02/2014 21:26 59.5	23/02/2014 10:31 63.0	23/02/2014 19:36 62.8	25/02/2014 20:41 60.3
17/02/2014 19:16 62.1	19/02/2014 20:26 61.7	21/02/2014 21:31 59.5	23/02/2014 10:36 62.6	23/02/2014 19:41 63.3	25/02/2014 20:46 61.8
17/02/2014 19:21 62.3	19/02/2014 20:31 61.4	21/02/2014 21:36 59.1	23/02/2014 10:41 63.1	23/02/2014 19:46 63.7	25/02/2014 20:51 59.9
17/02/2014 19:26 62.1	19/02/2014 20:36 59.7	21/02/2014 21:41 60.5	23/02/2014 10:46 62.6	23/02/2014 19:51 62.9	25/02/2014 20:56 60.0
17/02/2014 19:31 62.0	19/02/2014 20:41 60.2	21/02/2014 21:46 59.5	23/02/2014 10:51 63.0	23/02/2014 19:56 63.2	25/02/2014 21:01 59.7
17/02/2014 19:36 62.0	19/02/2014 20:46 59.9	21/02/2014 21:51 60.8	23/02/2014 10:56 62.8	23/02/2014 20:01 42.4	25/02/2014 21:06 61.6
17/02/2014 19:41 62.0	19/02/2014 20:51 60.6	21/02/2014 21:56 59.9	23/02/2014 11:01 62.1	23/02/2014 20:06 63.2	25/02/2014 21:11 59.6
17/02/2014 19:46 61.6	19/02/2014 20:56 63.5	21/02/2014 22:01 62.5	23/02/2014 11:06 50.5	23/02/2014 20:11 62.3	25/02/2014 21:16 60.0
17/02/2014 19:51 61.9	19/02/2014 21:01 62.8	21/02/2014 22:06 60.6	23/02/2014 11:11 63.1	23/02/2014 20:16 63.5	25/02/2014 21:21 59.6
17/02/2014 19:56 61.3	19/02/2014 21:06 59.2	21/02/2014 22:11 59.5	23/02/2014 11:16 62.2	23/02/2014 20:21 62.8	25/02/2014 21:26 60.1
17/02/2014 20:01 61.5	19/02/2014 21:11 59.5	21/02/2014 22:16 60.9	23/02/2014 11:21 62.5	23/02/2014 20:26 61.1	25/02/2014 21:31 60.3
17/02/2014 20:06 61.0	19/02/2014 21:16 59.5	21/02/2014 22:21 62.9	23/02/2014 11:26 62.7	23/02/2014 20:31 63.0	25/02/2014 21:36 59.4
17/02/2014 20:11 60.9	19/02/2014 21:21 60.5	21/02/2014 22:26 60.9	23/02/2014 11:31 62.5	23/02/2014 20:36 63.3	25/02/2014 21:41 60.3
17/02/2014 20:16 61.8					

Continuous Noise Monitoring Data

ACL3 (City Hall)

26/02/2014 20:36 61.2	28/02/2014 21:41 59.7	01/02/2014 23:36 58.0	03/02/2014 00:41 55.1	04/02/2014 01:46 54.9	05/02/2014 02:51 55.0
26/02/2014 20:41 61.0	28/02/2014 21:46 59.9	01/02/2014 23:41 57.3	03/02/2014 00:46 55.5	04/02/2014 01:51 56.1	05/02/2014 02:56 55.3
26/02/2014 20:46 61.1	28/02/2014 21:51 59.6	01/02/2014 23:46 56.7	03/02/2014 00:51 54.5	04/02/2014 01:56 55.1	05/02/2014 03:01 54.9
26/02/2014 20:51 61.5	28/02/2014 21:56 60.3	01/02/2014 23:51 56.5	03/02/2014 00:56 54.3	04/02/2014 02:01 54.5	05/02/2014 03:06 54.2
26/02/2014 20:56 62.4	28/02/2014 22:01 60.3	01/02/2014 23:56 57.5	03/02/2014 01:01 54.7	04/02/2014 02:06 54.4	05/02/2014 03:11 54.7
26/02/2014 21:01 60.8	28/02/2014 22:06 61.1	02/02/2014 00:01 56.5	03/02/2014 01:06 55.2	04/02/2014 02:11 54.1	05/02/2014 03:16 55.0
26/02/2014 21:06 63.3	28/02/2014 22:11 62.0	02/02/2014 00:06 56.9	03/02/2014 01:11 54.2	04/02/2014 02:16 54.3	05/02/2014 03:21 54.9
26/02/2014 21:11 60.7	28/02/2014 22:16 60.5	02/02/2014 00:11 57.0	03/02/2014 01:16 54.4	04/02/2014 02:21 54.7	05/02/2014 03:26 54.4
26/02/2014 21:16 60.5	28/02/2014 22:21 59.7	02/02/2014 00:16 56.6	03/02/2014 01:21 55.1	04/02/2014 02:26 54.6	05/02/2014 03:31 54.5
26/02/2014 21:21 61.0	28/02/2014 22:26 59.5	02/02/2014 00:21 56.0	03/02/2014 01:26 54.2	04/02/2014 02:31 54.6	05/02/2014 03:36 54.1
26/02/2014 21:26 61.4	28/02/2014 22:31 59.9	02/02/2014 00:26 56.2	03/02/2014 01:31 56.4	04/02/2014 02:36 54.7	05/02/2014 03:41 54.2
26/02/2014 21:31 60.4	28/02/2014 22:36 60.0	02/02/2014 00:31 56.6	03/02/2014 01:36 53.7	04/02/2014 02:41 54.6	05/02/2014 03:46 54.4
26/02/2014 21:36 46.1	28/02/2014 22:41 60.5	02/02/2014 00:36 56.2	03/02/2014 01:41 53.9	04/02/2014 02:46 54.3	05/02/2014 03:51 54.2
26/02/2014 21:41 60.9	28/02/2014 22:46 58.9	02/02/2014 00:41 55.8	03/02/2014 01:46 54.1	04/02/2014 02:51 54.0	05/02/2014 03:56 53.9
26/02/2014 21:46 60.4	28/02/2014 22:51 59.8	02/02/2014 00:46 55.1	03/02/2014 01:51 54.1	04/02/2014 02:56 54.5	05/02/2014 04:01 54.1
26/02/2014 21:51 61.3	28/02/2014 22:56 58.8	02/02/2014 00:51 54.8	03/02/2014 01:56 54.5	04/02/2014 03:01 54.1	05/02/2014 04:06 53.6
26/02/2014 21:56 61.7		02/02/2014 00:56 54.7	03/02/2014 02:01 53.9	04/02/2014 03:06 54.8	05/02/2014 04:11 53.6
26/02/2014 22:01 60.6		02/02/2014 01:01 55.1	03/02/2014 02:06 53.7	04/02/2014 03:11 54.1	05/02/2014 04:16 53.8
26/02/2014 22:06 61.5		02/02/2014 01:06 54.4	03/02/2014 02:11 53.9	04/02/2014 03:16 54.7	05/02/2014 04:21 53.9
26/02/2014 22:11 61.4		02/02/2014 01:11 54.1	03/02/2014 02:16 54.2	04/02/2014 03:21 54.7	05/02/2014 04:26 54.2
26/02/2014 22:16 61.9		02/02/2014 01:16 54.8	03/02/2014 02:21 54.1	04/02/2014 03:26 54.7	05/02/2014 04:31 53.9
26/02/2014 22:21 60.8		02/02/2014 01:21 55.7	03/02/2014 02:26 56.8	04/02/2014 03:31 54.2	05/02/2014 04:36 54.1
26/02/2014 22:26 60.3		02/02/2014 01:26 54.5	03/02/2014 02:31 55.0	04/02/2014 03:36 54.5	05/02/2014 04:41 54.3
26/02/2014 22:31 60.4		02/02/2014 01:31 54.2	03/02/2014 02:36 53.9	04/02/2014 03:41 54.2	05/02/2014 04:46 53.9
26/02/2014 22:36 59.3		02/02/2014 01:36 54.3	03/02/2014 02:41 53.9	04/02/2014 03:46 54.6	05/02/2014 04:51 54.4
26/02/2014 22:41 59.6		02/02/2014 01:41 54.0	03/02/2014 02:46 54.7	04/02/2014 03:51 54.5	05/02/2014 04:56 54.4
26/02/2014 22:46 59.5		02/02/2014 01:46 54.5	03/02/2014 02:51 53.8	04/02/2014 03:56 54.2	05/02/2014 05:01 53.9
26/02/2014 22:51 58.9		02/02/2014 01:51 54.2	03/02/2014 02:56 53.6	04/02/2014 04:01 54.4	05/02/2014 05:06 55.8
26/02/2014 22:56 59.1		02/02/2014 01:56 54.1	03/02/2014 03:01 53.8	04/02/2014 04:06 54.6	05/02/2014 05:11 54.4
27/02/2014 19:01 63.2		02/02/2014 02:01 54.1	03/02/2014 03:06 53.2	04/02/2014 04:11 54.9	05/02/2014 05:16 55.6
27/02/2014 19:06 58.8		02/02/2014 02:06 54.1	03/02/2014 03:11 53.2	04/02/2014 04:16 54.2	05/02/2014 05:21 56.2
27/02/2014 19:11 62.9		02/02/2014 02:11 54.1	03/02/2014 03:16 54.9	04/02/2014 04:21 54.1	05/02/2014 05:26 55.0
27/02/2014 19:16 62.1		02/02/2014 02:16 54.3	03/02/2014 03:21 54.1	04/02/2014 04:26 54.1	05/02/2014 05:31 54.6
27/02/2014 19:21 62.4		02/02/2014 02:21 54.1	03/02/2014 03:26 53.8	04/02/2014 04:31 55.0	05/02/2014 05:36 56.5
27/02/2014 19:26 62.1		02/02/2014 02:26 53.8	03/02/2014 03:31 53.9	04/02/2014 04:36 54.5	05/02/2014 05:41 55.3
27/02/2014 19:31 57.6		02/02/2014 02:31 54.0	03/02/2014 03:36 53.3	04/02/2014 04:41 55.4	05/02/2014 05:46 55.7
27/02/2014 19:36 61.5		02/02/2014 02:36 54.3	03/02/2014 03:41 53.7	04/02/2014 04:46 55.1	05/02/2014 05:51 54.9
27/02/2014 19:41 61.7		02/02/2014 02:41 53.8	03/02/2014 03:46 54.1	04/02/2014 04:51 54.9	05/02/2014 05:56 55.5
27/02/2014 19:46 62.2		02/02/2014 02:46 54.1	03/02/2014 03:51 54.1	04/02/2014 04:56 54.7	05/02/2014 06:01 57.0
27/02/2014 19:51 61.8		02/02/2014 02:51 54.2	03/02/2014 03:56 54.0	04/02/2014 05:01 55.4	05/02/2014 06:06 55.5
27/02/2014 19:56 61.0		02/02/2014 02:56 54.0	03/02/2014 04:01 53.7	04/02/2014 05:06 54.7	05/02/2014 06:11 56.6
27/02/2014 20:01 61.7		02/02/2014 03:01 54.0	03/02/2014 04:06 58.0	04/02/2014 05:11 56.1	05/02/2014 06:16 56.3
27/02/2014 20:06 61.2		02/02/2014 03:06 54.2	03/02/2014 04:11 55.3	04/02/2014 05:16 55.6	05/02/2014 06:21 56.9
27/02/2014 20:11 61.2		02/02/2014 03:11 54.1	03/02/2014 04:16 57.2	04/02/2014 05:21 56.0	05/02/2014 06:26 56.6
27/02/2014 20:16 61.4		02/02/2014 03:16 54.4	03/02/2014 04:21 54.1	04/02/2014 05:26 55.6	05/02/2014 06:31 57.3
27/02/2014 20:21 63.3		02/02/2014 03:21 54.1	03/02/2014 04:26 55.2	04/02/2014 05:31 56.7	05/02/2014 06:36 56.7
27/02/2014 20:26 60.4		02/02/2014 03:26 54.5	03/02/2014 04:31 54.0	04/02/2014 05:36 55.8	05/02/2014 06:41 57.6
27/02/2014 20:31 60.4		02/02/2014 03:31 54.0	03/02/2014 04:36 54.6	04/02/2014 05:41 56.2	05/02/2014 06:46 57.9
27/02/2014 20:36 60.2		02/02/2014 03:36 55.4	03/02/2014 04:41 56.2	04/02/2014 05:46 57.9	05/02/2014 06:51 57.2
27/02/2014 20:41 60.9		02/02/2014 03:41 54.1	03/02/2014 04:46 54.8	04/02/2014 05:51 56.5	05/02/2014 06:56 58.7
27/02/2014 20:46 61.4		02/02/2014 03:46 53.9	03/02/2014 04:51 54.7	04/02/2014 05:56 56.6	05/02/2014 07:01 57.9
27/02/2014 20:51 61.0		02/02/2014 03:51 53.9	03/02/2014 04:56 54.5	04/02/2014 06:01 56.8	05/02/2014 07:06 56.8
27/02/2014 20:56 60.5		02/02/2014 03:56 53.8	03/02/2014 05:01 54.6	04/02/2014 06:06 56.4	05/02/2014 07:11 56.6
27/02/2014 21:01 61.0		02/02/2014 04:01 53.5	03/02/2014 05:06 55.4	04/02/2014 06:11 57.7	05/02/2014 07:16 57.4
27/02/2014 21:06 59.6		02/02/2014 04:06 53.8	03/02/2014 05:11 55.3	04/02/2014 06:16 56.8	05/02/2014 07:21 58.1
27/02/2014 21:11 62.3		02/02/2014 04:11 54.3	03/02/2014 05:16 54.7	04/02/2014 06:21 56.9	05/02/2014 07:26 56.6
27/02/2014 21:16 60.0		02/02/2014 04:16 53.9	03/02/2014 05:21 54.9	04/02/2014 06:26 57.3	05/02/2014 07:31 56.9
27/02/2014 21:21 59.9		02/02/2014 04:21 54.2	03/02/2014 05:26 54.5	04/02/2014 06:31 57.5	05/02/2014 07:36 56.1
27/02/2014 21:26 60.1		02/02/2014 04:26 54.2	03/02/2014 05:31 55.6	04/02/2014 06:36 57.3	05/02/2014 07:41 57.1
27/02/2014 21:31 61.4		02/02/2014 04:31 54.2	03/02/2014 05:36 55.3	04/02/2014 06:41 57.5	05/02/2014 07:46 56.4
27/02/2014 21:36 61.0		02/02/2014 04:36 54.1	03/02/2014 05:41 55.0	04/02/2014 06:46 57.9	05/02/2014 07:51 56.4
27/02/2014 21:41 60.5		02/02/2014 04:41 55.1	03/02/2014 05:46 56.1	04/02/2014 06:51 58.2	05/02/2014 07:56 55.9
27/02/2014 21:46 59.7		02/02/2014 04:46 54.7	03/02/2014 05:51 56.7	04/02/2014 06:56 58.5	06/02/2014 00:01 56.6
27/02/2014 21:51 60.6		02/02/2014 04:51 53.7	03/02/2014 05:56 55.2	04/02/2014 07:01 58.7	06/02/2014 00:06 55.5
27/02/2014 21:56 60.2		02/02/2014 04:56 54.0	03/02/2014 06:01 56.0	04/02/2014 07:06 58.5	06/02/2014 00:11 55.4
27/02/2014 22:01 60.3		02/02/2014 05:01 55.8	03/02/2014 06:06 55.6	04/02/2014 07:11 57.7	06/02/2014 00:16 56.6
27/02/2014 22:06 61.0		02/02/2014 05:06 54.1	03/02/2014 06:11 56.2	04/02/2014 07:16 57.1	06/02/2014 00:21 55.4
27/02/2014 22:11 60.6		02/02/2014 05:11 54.1	03/02/2014 06:16 56.9	04/02/2014 07:21 57.2	06/02/2014 00:26 55.7
27/02/2014 22:16 59.5		02/02/2014 05:16 54.2	03/02/2014 06:21 55.7	04/02/2014 07:26 57.1	06/02/2014 00:31 55.0
27/02/2014 22:21 58.5		02/02/2014 05:21 54.1	03/02/2014 06:26 57.5	04/02/2014 07:31 57.0	06/02/2014 00:36 54.7
27/02/2014 22:26 59.8		02/02/2014 05:26 53.9	03/02/2014 06:31 55.8	04/02/2014 07:36 56.9	06/02/2014 00:41 54.6
27/02/2014 22:31 60.5		02/02/2014 05:31 54.0	03/02/2014 06:36 56.8	04/02/2014 07:41 57.2	06/02/2014 00:46 54.7
27/02/2014 22:36 59.7		02/02/2014 05:36 54.5	03/02/2014 06:41 55.8	04/02/2014 07:46 56.5	06/02/2014 00:51 54.4
27/02/2014 22:41 58.5		02/02/2014 05:41 54.9	03/02/2014 06:46 56.0	04/02/2014 07:51 56.3	06/02/2014 00:56 54.4
27/02/2014 22:46 58.3		02/02/2014 05:46 56.2	03/02/2014 06:51 56.3	04/02/2014 07:56 56.4	06/02/2014 01:01 54.2
27/02/2014 22:51 58.3		02/02/2014 05:51 54.7	03/02/2014 06:56 56.6	05/02/2014 00:01 56.5	06/02/2014 01:06 54.3
27/02/2014 22:56 61.2		02/02/2014 05:56 55.4	03/02/2014 07:01 59.1	05/02/2014 00:06 56.1	06/02/2014 01:11 54.5
28/02/2014 19:01 62.1		02/02/2014 06:01 55.6	03/02/2014 07:06 56.7	05/02/2014 00:11 56.2	06/02/2014 01:16 54.3
28/02/2014 19:06 61.8		02/02/2014 06:06 55.5	03/02/2014 07:11 57.7	05/02/2014 00:16 55.9	06/02/2014 01:21 54.1
28/02/2014 19:11 58.2		02/02/2014 06:11 56.2	03/02/2014 07:16 57.8	05/02/2014 00:21 56.5	06/02/2014 01:26 55.5
28/02/2014 19:16 62.7		02/02/2014 06:16 56.5	03/02/2014 07:21 58.4	05/02/2014 00:26 56.1	06/02/2014 01:31 54.5
28/02/2014 19:21 61.5		02/02/2014 06:21 56.4	03/02/2014 07:26 58.7	05/02/2014 00:31 55.7	06/02/2014 01:36 53.8
28/02/2014 19:26 63.1		02/02/2014 06:26 56.3	03/02/2014 07:31 57.3	05/02/2014 00:36 55.6	06/02/2014 01:41 53.9
28/02/2014 19:31 62.2		02/02/2014 06:31 56.0	03/02/2014 07:36 56.8	05/02/2014 00:41 55.3	06/02/2014 01:46 54.2
28/02/2014 19:36 62.1		02/02/2014 06:36 56.0	03/02/2014 07:41 57.4	05/02/2014 00:46 56.3	06/02/2014 01:51 54.7
28/02/2014 19:41 63.6		02/02/2014 06:41 56.1	03/02/2014 07:46 57.2	05/02/2014	

Continuous Noise Monitoring Data

ACL3 (City Hall)

06/02/2014 03:56 53.7	07/02/2014 05:01 53.9	08/02/2014 06:06 55.0	09/02/2014 23:11 57.6	11/02/2014 00:16 55.6	12/02/2014 01:21 53.7
06/02/2014 04:01 54.4	07/02/2014 05:06 53.9	08/02/2014 06:11 55.9	09/02/2014 23:16 57.1	11/02/2014 00:21 55.5	12/02/2014 01:26 52.9
06/02/2014 04:06 53.7	07/02/2014 05:11 54.9	08/02/2014 06:16 55.6	09/02/2014 23:21 56.6	11/02/2014 00:26 54.1	12/02/2014 01:31 53.9
06/02/2014 04:11 53.7	07/02/2014 05:16 54.8	08/02/2014 06:21 56.0	09/02/2014 23:26 57.0	11/02/2014 00:31 55.1	12/02/2014 01:36 54.8
06/02/2014 04:16 53.9	07/02/2014 05:21 55.2	08/02/2014 06:26 56.2	09/02/2014 23:31 57.2	11/02/2014 00:36 55.3	12/02/2014 01:41 53.4
06/02/2014 04:21 53.8	07/02/2014 05:26 54.6	08/02/2014 06:31 56.1	09/02/2014 23:36 56.5	11/02/2014 00:41 54.6	12/02/2014 01:46 52.7
06/02/2014 04:26 55.1	07/02/2014 05:31 53.2	08/02/2014 06:36 57.8	09/02/2014 23:41 57.0	11/02/2014 00:46 54.2	12/02/2014 01:51 53.6
06/02/2014 04:31 53.7	07/02/2014 05:36 55.8	08/02/2014 06:41 57.5	09/02/2014 23:46 56.3	11/02/2014 00:51 54.1	12/02/2014 01:56 53.2
06/02/2014 04:36 53.8	07/02/2014 05:41 55.1	08/02/2014 06:46 57.0	09/02/2014 23:51 57.2	11/02/2014 00:56 54.1	12/02/2014 02:01 54.9
06/02/2014 04:41 53.5	07/02/2014 05:46 55.0	08/02/2014 06:51 58.5	09/02/2014 23:56 56.3	11/02/2014 01:01 53.9	12/02/2014 02:06 53.0
06/02/2014 04:46 54.2	07/02/2014 05:51 55.1	08/02/2014 06:56 57.8	10/02/2014 00:01 56.0	11/02/2014 01:06 54.1	12/02/2014 02:11 53.5
06/02/2014 04:51 55.1	07/02/2014 05:56 55.6	08/02/2014 07:01 58.0	10/02/2014 00:06 55.0	11/02/2014 01:11 55.2	12/02/2014 02:16 52.9
06/02/2014 04:56 54.2	07/02/2014 06:01 56.2	08/02/2014 07:06 56.9	10/02/2014 00:11 55.7	11/02/2014 01:16 54.9	12/02/2014 02:21 53.1
06/02/2014 05:01 53.9	07/02/2014 06:06 56.5	08/02/2014 07:11 57.9	10/02/2014 00:16 55.6	11/02/2014 01:21 54.3	12/02/2014 02:26 53.9
06/02/2014 05:06 54.0	07/02/2014 06:11 56.4	08/02/2014 07:16 57.7	10/02/2014 00:21 55.9	11/02/2014 01:26 53.8	12/02/2014 02:31 53.7
06/02/2014 05:11 54.3	07/02/2014 06:16 56.5	08/02/2014 07:21 57.4	10/02/2014 00:26 55.8	11/02/2014 01:31 53.5	12/02/2014 02:36 52.3
06/02/2014 05:16 54.3	07/02/2014 06:21 57.0	08/02/2014 07:26 57.2	10/02/2014 00:31 55.5	11/02/2014 01:36 53.1	12/02/2014 02:41 52.4
06/02/2014 05:21 54.8	07/02/2014 06:26 56.8	08/02/2014 07:31 58.3	10/02/2014 00:36 54.4	11/02/2014 01:41 54.1	12/02/2014 02:46 52.2
06/02/2014 05:26 54.8	07/02/2014 06:31 56.9	08/02/2014 07:36 57.1	10/02/2014 00:41 54.7	11/02/2014 01:46 53.2	12/02/2014 02:51 52.5
06/02/2014 05:31 55.6	07/02/2014 06:36 57.2	08/02/2014 07:41 56.9	10/02/2014 00:46 54.3	11/02/2014 01:51 53.8	12/02/2014 02:56 51.9
06/02/2014 05:36 55.6	07/02/2014 06:41 57.8	08/02/2014 07:46 56.5	10/02/2014 00:51 54.3	11/02/2014 01:56 52.9	12/02/2014 03:01 30.3
06/02/2014 05:41 55.1	07/02/2014 06:46 58.6	08/02/2014 07:51 55.9	10/02/2014 00:56 54.1	11/02/2014 02:01 53.2	12/02/2014 03:06 52.2
06/02/2014 05:46 55.5	07/02/2014 06:51 58.1	08/02/2014 07:56 57.5	10/02/2014 01:01 54.2	11/02/2014 02:06 53.1	12/02/2014 03:11 51.9
06/02/2014 05:51 54.9	07/02/2014 06:56 57.9	09/02/2014 00:01 58.2	10/02/2014 01:06 54.1	11/02/2014 02:11 54.0	12/02/2014 03:16 53.0
06/02/2014 05:56 55.5	07/02/2014 07:01 57.6	09/02/2014 00:06 56.9	10/02/2014 01:11 53.5	11/02/2014 02:16 53.3	12/02/2014 03:21 52.5
06/02/2014 06:01 55.2	07/02/2014 07:06 56.9	09/02/2014 00:11 56.9	10/02/2014 01:16 54.1	11/02/2014 02:21 53.4	12/02/2014 03:26 52.0
06/02/2014 06:06 56.9	07/02/2014 07:11 51.2	09/02/2014 00:16 56.5	10/02/2014 01:21 54.3	11/02/2014 02:26 52.8	12/02/2014 03:31 52.9
06/02/2014 06:11 56.4	07/02/2014 07:16 56.5	09/02/2014 00:21 56.5	10/02/2014 01:26 54.1	11/02/2014 02:31 53.1	12/02/2014 03:36 54.2
06/02/2014 06:16 55.6	07/02/2014 07:21 56.8	09/02/2014 00:26 55.9	10/02/2014 01:31 54.1	11/02/2014 02:36 53.9	12/02/2014 03:41 52.9
06/02/2014 06:21 57.1	07/02/2014 07:26 57.1	09/02/2014 00:31 56.1	10/02/2014 01:36 55.2	11/02/2014 02:41 53.4	12/02/2014 03:46 52.3
06/02/2014 06:26 56.9	07/02/2014 07:31 56.6	09/02/2014 00:36 55.4	10/02/2014 01:41 55.4	11/02/2014 02:46 53.4	12/02/2014 03:51 51.7
06/02/2014 06:31 57.7	07/02/2014 07:36 57.0	09/02/2014 00:41 59.6	10/02/2014 01:46 54.4	11/02/2014 02:51 53.4	12/02/2014 03:56 51.8
06/02/2014 06:36 57.1	07/02/2014 07:41 56.4	09/02/2014 00:46 55.9	10/02/2014 01:51 54.8	11/02/2014 02:56 53.5	12/02/2014 04:01 51.9
06/02/2014 06:41 57.8	07/02/2014 07:46 57.2	09/02/2014 00:51 55.2	10/02/2014 01:56 54.3	11/02/2014 03:01 53.5	12/02/2014 04:06 51.7
06/02/2014 06:46 57.4	07/02/2014 07:51 56.2	09/02/2014 00:56 56.2	10/02/2014 02:01 53.8	11/02/2014 03:06 53.1	12/02/2014 04:11 52.4
06/02/2014 06:51 57.9	07/02/2014 07:56 56.3	09/02/2014 01:01 55.7	10/02/2014 02:06 53.9	11/02/2014 03:11 53.0	12/02/2014 04:16 53.2
06/02/2014 06:56 58.7	08/02/2014 08:01 55.7	09/02/2014 01:06 54.7	10/02/2014 02:11 54.1	11/02/2014 03:16 54.2	12/02/2014 04:21 54.1
06/02/2014 23:01 57.3	08/02/2014 08:06 55.2	09/02/2014 01:11 56.6	10/02/2014 02:16 53.8	11/02/2014 03:21 54.0	12/02/2014 04:26 53.1
06/02/2014 23:06 57.2	08/02/2014 08:11 56.6	09/02/2014 01:16 56.0	10/02/2014 02:21 54.3	11/02/2014 03:26 53.5	12/02/2014 04:31 52.7
06/02/2014 23:11 57.1	08/02/2014 08:16 56.0	09/02/2014 01:21 55.5	10/02/2014 02:26 53.9	11/02/2014 03:31 53.5	12/02/2014 04:36 54.4
06/02/2014 23:16 57.1	08/02/2014 08:21 56.7	09/02/2014 01:26 54.6	10/02/2014 02:31 53.6	11/02/2014 03:36 53.3	12/02/2014 04:41 53.5
06/02/2014 23:21 57.0	08/02/2014 08:26 55.9	09/02/2014 01:31 54.5	10/02/2014 02:36 53.3	11/02/2014 03:41 53.5	12/02/2014 04:46 53.9
06/02/2014 23:26 57.1	08/02/2014 08:31 55.2	09/02/2014 01:36 55.1	10/02/2014 02:41 53.7	11/02/2014 03:46 53.4	12/02/2014 04:51 53.4
06/02/2014 23:31 56.7	08/02/2014 08:36 55.0	09/02/2014 01:41 55.1	10/02/2014 02:46 53.1	11/02/2014 03:51 54.0	12/02/2014 04:56 52.3
06/02/2014 23:36 56.0	08/02/2014 08:41 55.9	09/02/2014 01:46 55.0	10/02/2014 02:51 53.3	11/02/2014 03:56 53.2	12/02/2014 05:01 53.4
06/02/2014 23:41 56.5	08/02/2014 08:46 54.7	09/02/2014 01:51 55.5	10/02/2014 02:56 54.0	11/02/2014 04:01 53.7	12/02/2014 05:06 53.2
06/02/2014 23:46 56.8	08/02/2014 08:51 54.6	09/02/2014 01:56 55.1	10/02/2014 03:01 54.0	11/02/2014 04:06 53.4	12/02/2014 05:11 53.4
06/02/2014 23:51 56.0	08/02/2014 08:56 55.6	09/02/2014 02:01 55.8	10/02/2014 03:06 53.4	11/02/2014 04:11 54.1	12/02/2014 05:16 53.8
06/02/2014 23:56 56.1	08/02/2014 09:01 54.9	09/02/2014 02:06 54.5	10/02/2014 03:11 53.5	11/02/2014 04:16 53.8	12/02/2014 05:21 53.5
07/02/2014 00:01 56.4	08/02/2014 09:06 55.1	09/02/2014 02:11 55.9	10/02/2014 03:16 53.4	11/02/2014 04:21 53.6	12/02/2014 05:26 53.8
07/02/2014 00:06 55.8	08/02/2014 09:11 54.8	09/02/2014 02:16 54.8	10/02/2014 03:21 53.1	11/02/2014 04:26 53.9	12/02/2014 05:31 55.4
07/02/2014 00:11 55.4	08/02/2014 09:16 54.6	09/02/2014 02:21 55.2	10/02/2014 03:26 58.6	11/02/2014 04:31 53.7	12/02/2014 05:36 54.8
07/02/2014 00:16 57.4	08/02/2014 09:21 54.8	09/02/2014 02:26 55.1	10/02/2014 03:31 54.3	11/02/2014 04:36 54.3	12/02/2014 05:41 55.8
07/02/2014 00:21 55.8	08/02/2014 09:26 55.7	09/02/2014 02:31 54.8	10/02/2014 03:36 56.7	11/02/2014 04:41 53.0	12/02/2014 05:46 54.4
07/02/2014 00:26 55.8	08/02/2014 09:31 54.5	09/02/2014 02:36 54.7	10/02/2014 03:41 53.2	11/02/2014 04:46 54.0	12/02/2014 05:51 54.6
07/02/2014 00:31 54.9	08/02/2014 09:36 55.7	09/02/2014 02:41 55.0	10/02/2014 03:46 53.2	11/02/2014 04:51 54.1	12/02/2014 05:56 56.3
07/02/2014 00:36 55.2	08/02/2014 09:41 56.0	09/02/2014 02:46 55.0	10/02/2014 03:51 53.5	11/02/2014 04:56 53.4	12/02/2014 06:01 55.0
07/02/2014 00:41 54.6	08/02/2014 09:46 55.0	09/02/2014 02:51 56.1	10/02/2014 03:56 53.3	11/02/2014 05:01 59.7	12/02/2014 06:06 55.2
07/02/2014 00:46 42.7	08/02/2014 09:51 55.4	09/02/2014 02:56 54.4	10/02/2014 04:01 53.7	11/02/2014 05:06 57.5	12/02/2014 06:11 55.9
07/02/2014 00:51 54.9	08/02/2014 09:56 55.3	09/02/2014 03:01 54.4	10/02/2014 04:06 57.8	11/02/2014 05:11 57.8	12/02/2014 06:16 56.0
07/02/2014 00:56 55.9	08/02/2014 10:01 54.8	09/02/2014 03:06 54.6	10/02/2014 04:11 53.5	11/02/2014 05:16 54.6	12/02/2014 06:21 56.5
07/02/2014 01:01 55.0	08/02/2014 10:06 54.6	09/02/2014 03:11 54.5	10/02/2014 04:16 57.0	11/02/2014 05:21 54.1	12/02/2014 06:26 56.1
07/02/2014 01:06 54.8	08/02/2014 10:11 55.1	09/02/2014 03:16 54.7	10/02/2014 04:21 53.6	11/02/2014 05:26 54.6	12/02/2014 06:31 56.8
07/02/2014 01:11 54.1	08/02/2014 10:16 55.0	09/02/2014 03:21 54.8	10/02/2014 04:26 53.5	11/02/2014 05:31 55.2	12/02/2014 06:36 57.2
07/02/2014 01:16 54.5	08/02/2014 10:21 54.7	09/02/2014 03:26 55.1	10/02/2014 04:31 56.3	11/02/2014 05:36 56.1	12/02/2014 06:41 57.6
07/02/2014 01:21 55.3	08/02/2014 10:26 54.8	09/02/2014 03:31 54.7	10/02/2014 04:36 54.3	11/02/2014 05:41 56.4	12/02/2014 06:46 58.0
07/02/2014 01:26 55.3	08/02/2014 10:31 54.5	09/02/2014 03:36 55.2	10/02/2014 04:41 53.7	11/02/2014 05:46 56.4	12/02/2014 06:51 59.2
07/02/2014 01:31 53.8	08/02/2014 10:36 54.8	09/02/2014 03:41 54.2	10/02/2014 04:46 55.1	11/02/2014 05:51 55.3	12/02/2014 06:56 59.3
07/02/2014 01:36 54.0	08/02/2014 10:41 55.2	09/02/2014 03:46 54.0	10/02/2014 04:51 55.2	11/02/2014 05:56 56.3	12/02/2014 07:01 58.2
07/02/2014 01:41 54.2	08/02/2014 10:46 54.4	09/02/2014 03:51 53.9	10/02/2014 04:56 54.8	11/02/2014 06:01 56.0	12/02/2014 07:06 57.8
07/02/2014 01:46 54.8	08/02/2014 10:51 54.6	09/02/2014 03:56 54.1	10/02/2014 05:01 54.9	11/02/2014 06:06 56.8	12/02/2014 07:11 57.5
07/02/2014 01:51 54.8	08/02/2014 10:56 54.2	09/02/2014 04:01 54.4	10/02/2014 05:06 54.4	11/02/2014 06:11 56.7	12/02/2014 07:16 57.4
07/02/2014 01:56 54.6	08/02/2014 11:01 54.1	09/02/2014 04:06 54.5	10/02/2014 05:11 55.3	11/02/2014 06:16 56.2	12/02/2014 07:21 57.0
07/02/2014 02:01 54.1	08/02/2014 11:06 54.3	09/02/2014 04:11 54.4	10/02/2014 05:16 55.3	11/02/2014 06:21 56.3	12/02/2014 07:26 56.9
07/02/2014 02:06 55.0	08/02/2014 11:11 54.4	09/02/2014 04:16 54.6	10/02/2014 05:21 55.0	11/02/2014 06:26 57.2	12/02/2014 07:31 56.5
07/02/2014 02:11 53.8	08/02/2014 11:16 54.3	09/02/2014 04:21 54.2	10/02/2014 05:26 54.5	11/02/2014 06:31 57.0	12/02/2014 07:36 56.1
07/02/2014 02:16 54.5					

Continuous Noise Monitoring Data

ACL3 (City Hall)

13/02/2014 02:26 55.7	14/02/2014 03:31 53.5	15/02/2014 04:36 53.3	16/02/2014 05:41 54.2	17/02/2014 06:46 57.0	18/02/2014 23:51 56.4
13/02/2014 02:31 53.7	14/02/2014 03:36 53.5	15/02/2014 04:41 53.1	16/02/2014 05:46 54.4	17/02/2014 06:51 57.7	18/02/2014 23:56 56.7
13/02/2014 02:36 53.5	14/02/2014 03:41 54.1	15/02/2014 04:46 54.1	16/02/2014 05:51 54.2	17/02/2014 06:56 58.6	19/02/2014 00:01 57.5
13/02/2014 02:41 54.3	14/02/2014 03:46 54.3	15/02/2014 04:51 53.2	16/02/2014 05:56 59.5	17/02/2014 23:01 55.3	19/02/2014 00:06 56.6
13/02/2014 02:46 53.7	14/02/2014 03:51 53.2	15/02/2014 04:56 53.4	16/02/2014 06:01 56.5	17/02/2014 23:06 57.9	19/02/2014 00:11 56.5
13/02/2014 02:51 53.7	14/02/2014 03:56 52.7	15/02/2014 05:01 54.0	16/02/2014 06:06 56.2	17/02/2014 23:11 58.1	19/02/2014 00:16 56.0
13/02/2014 02:56 53.6	14/02/2014 04:01 53.6	15/02/2014 05:06 54.6	16/02/2014 06:11 54.3	17/02/2014 23:16 58.1	19/02/2014 00:21 56.3
13/02/2014 03:01 52.7	14/02/2014 04:06 54.1	15/02/2014 05:11 54.0	16/02/2014 06:16 54.7	17/02/2014 23:21 58.2	19/02/2014 00:26 56.1
13/02/2014 03:06 53.4	14/02/2014 04:11 53.3	15/02/2014 05:16 55.2	16/02/2014 06:21 60.0	17/02/2014 23:26 57.9	19/02/2014 00:31 55.7
13/02/2014 03:11 54.2	14/02/2014 04:16 55.4	15/02/2014 05:21 54.4	16/02/2014 06:26 55.2	17/02/2014 23:31 58.2	19/02/2014 00:36 55.9
13/02/2014 03:16 53.5	14/02/2014 04:21 53.0	15/02/2014 05:26 53.5	16/02/2014 06:31 57.0	17/02/2014 23:36 57.3	19/02/2014 00:41 56.8
13/02/2014 03:21 54.0	14/02/2014 04:26 53.6	15/02/2014 05:31 54.8	16/02/2014 06:36 55.4	17/02/2014 23:41 58.7	19/02/2014 00:46 56.1
13/02/2014 03:26 54.0	14/02/2014 04:31 52.9	15/02/2014 05:36 55.2	16/02/2014 06:41 56.0	17/02/2014 23:46 58.2	19/02/2014 00:51 55.5
13/02/2014 03:31 54.0	14/02/2014 04:36 52.5	15/02/2014 05:41 54.2	16/02/2014 06:46 56.2	17/02/2014 23:51 56.4	19/02/2014 00:56 55.4
13/02/2014 03:36 53.0	14/02/2014 04:41 52.9	15/02/2014 05:46 55.0	16/02/2014 06:51 57.4	17/02/2014 23:56 57.6	19/02/2014 01:01 55.0
13/02/2014 03:41 53.8	14/02/2014 04:46 53.4	15/02/2014 05:51 55.0	16/02/2014 06:56 58.3	18/02/2014 00:01 57.5	19/02/2014 01:06 55.3
13/02/2014 03:46 54.0	14/02/2014 04:51 53.1	15/02/2014 05:56 55.9	16/02/2014 23:01 56.3	18/02/2014 00:06 56.6	19/02/2014 01:11 54.8
13/02/2014 03:51 54.4	14/02/2014 04:56 54.8	15/02/2014 06:01 55.7	16/02/2014 23:06 56.5	18/02/2014 00:11 56.5	19/02/2014 01:16 55.2
13/02/2014 03:56 53.7	14/02/2014 05:01 54.1	15/02/2014 06:06 55.7	16/02/2014 23:11 56.7	18/02/2014 00:16 56.0	19/02/2014 01:21 54.9
13/02/2014 04:01 53.6	14/02/2014 05:06 54.6	15/02/2014 06:11 55.4	16/02/2014 23:16 56.5	18/02/2014 00:21 56.3	19/02/2014 01:26 54.6
13/02/2014 04:06 53.6	14/02/2014 05:11 54.5	15/02/2014 06:16 59.1	16/02/2014 23:21 56.7	18/02/2014 00:26 56.1	19/02/2014 01:31 55.0
13/02/2014 04:11 54.7	14/02/2014 05:16 54.7	15/02/2014 06:21 56.1	16/02/2014 23:26 56.0	18/02/2014 00:31 55.7	19/02/2014 01:36 53.9
13/02/2014 04:16 53.7	14/02/2014 05:21 54.4	15/02/2014 06:26 58.4	16/02/2014 23:31 57.1	18/02/2014 00:36 55.9	19/02/2014 01:41 55.0
13/02/2014 04:21 53.4	14/02/2014 05:26 54.2	15/02/2014 06:31 55.3	16/02/2014 23:36 56.3	18/02/2014 00:41 56.8	19/02/2014 01:46 57.4
13/02/2014 04:26 53.7	14/02/2014 05:31 55.7	15/02/2014 06:36 57.4	16/02/2014 23:41 55.4	18/02/2014 00:46 56.1	19/02/2014 01:51 55.4
13/02/2014 04:31 53.4	14/02/2014 05:36 55.7	15/02/2014 06:41 56.1	16/02/2014 23:46 56.0	18/02/2014 00:51 55.5	19/02/2014 01:56 55.5
13/02/2014 04:36 53.0	14/02/2014 05:41 55.1	15/02/2014 06:46 57.1	16/02/2014 23:51 55.3	18/02/2014 00:56 54.5	19/02/2014 02:01 55.4
13/02/2014 04:41 52.6	14/02/2014 05:46 56.0	15/02/2014 06:51 57.4	16/02/2014 23:56 55.7	18/02/2014 01:01 55.0	19/02/2014 02:06 54.8
13/02/2014 04:46 54.4	14/02/2014 05:51 55.7	15/02/2014 06:56 56.6	17/02/2014 00:01 54.8	18/02/2014 01:06 55.3	19/02/2014 02:11 55.0
13/02/2014 04:51 53.0	14/02/2014 05:56 55.6	15/02/2014 23:01 57.7	17/02/2014 00:06 55.8	18/02/2014 01:11 54.8	19/02/2014 02:16 55.1
13/02/2014 04:56 53.2	14/02/2014 06:01 55.0	15/02/2014 23:06 58.0	17/02/2014 00:11 55.3	18/02/2014 01:16 55.2	19/02/2014 02:21 55.4
13/02/2014 05:01 54.1	14/02/2014 06:06 56.1	15/02/2014 23:11 57.8	17/02/2014 00:16 55.0	18/02/2014 01:21 54.9	19/02/2014 02:26 55.3
13/02/2014 05:06 55.1	14/02/2014 06:11 56.1	15/02/2014 23:16 57.9	17/02/2014 00:21 55.3	18/02/2014 01:26 54.6	19/02/2014 02:31 54.9
13/02/2014 05:11 55.9	14/02/2014 06:16 57.4	15/02/2014 23:21 58.2	17/02/2014 00:26 54.7	18/02/2014 01:31 55.0	19/02/2014 02:36 54.6
13/02/2014 05:16 56.3	14/02/2014 06:21 56.6	15/02/2014 23:26 57.4	17/02/2014 00:31 53.8	18/02/2014 01:36 53.9	19/02/2014 02:41 55.0
13/02/2014 05:21 56.0	14/02/2014 06:26 56.8	15/02/2014 23:31 57.4	17/02/2014 00:36 55.2	18/02/2014 01:41 55.0	19/02/2014 02:46 55.1
13/02/2014 05:26 55.3	14/02/2014 06:31 56.4	15/02/2014 23:36 57.3	17/02/2014 00:41 52.6	18/02/2014 01:46 57.4	19/02/2014 02:51 54.8
13/02/2014 05:31 54.8	14/02/2014 06:36 57.1	15/02/2014 23:41 57.5	17/02/2014 00:46 53.3	18/02/2014 01:51 55.4	19/02/2014 02:56 54.4
13/02/2014 05:36 54.4	14/02/2014 06:41 57.1	15/02/2014 23:46 56.4	17/02/2014 00:51 53.3	18/02/2014 01:56 55.5	19/02/2014 03:01 54.3
13/02/2014 05:41 54.9	14/02/2014 06:46 55.1	15/02/2014 23:51 55.5	17/02/2014 00:56 53.7	18/02/2014 02:01 55.4	19/02/2014 03:06 54.5
13/02/2014 05:46 55.4	14/02/2014 06:51 58.2	15/02/2014 23:56 55.7	17/02/2014 01:01 52.8	18/02/2014 02:06 54.8	19/02/2014 03:11 54.3
13/02/2014 05:51 56.0	14/02/2014 06:56 59.7	16/02/2014 00:01 57.2	17/02/2014 01:06 52.7	18/02/2014 02:11 55.0	19/02/2014 03:16 55.0
13/02/2014 05:56 55.9	14/02/2014 23:01 58.0	16/02/2014 00:06 56.4	17/02/2014 01:11 52.6	18/02/2014 02:16 55.1	19/02/2014 03:21 55.2
13/02/2014 06:01 58.1	14/02/2014 23:06 57.8	16/02/2014 00:11 56.8	17/02/2014 01:16 53.3	18/02/2014 02:21 55.4	19/02/2014 03:26 55.3
13/02/2014 06:06 56.1	14/02/2014 23:11 58.0	16/02/2014 00:16 56.6	17/02/2014 01:21 52.3	18/02/2014 02:26 55.3	19/02/2014 03:31 55.9
13/02/2014 06:11 56.6	14/02/2014 23:16 60.1	16/02/2014 00:21 56.5	17/02/2014 01:26 52.0	18/02/2014 02:31 54.9	19/02/2014 03:36 54.6
13/02/2014 06:16 57.1	14/02/2014 23:21 58.8	16/02/2014 00:26 57.3	17/02/2014 01:31 51.6	18/02/2014 02:36 54.7	19/02/2014 03:41 54.0
13/02/2014 06:21 57.1	14/02/2014 23:26 57.9	16/02/2014 00:31 55.3	17/02/2014 01:36 52.5	18/02/2014 02:41 55.0	19/02/2014 03:46 54.3
13/02/2014 06:26 56.9	14/02/2014 23:31 57.6	16/02/2014 00:36 55.6	17/02/2014 01:41 51.5	18/02/2014 02:46 55.1	19/02/2014 03:51 55.0
13/02/2014 06:31 57.5	14/02/2014 23:36 56.3	16/02/2014 00:41 56.5	17/02/2014 01:46 52.6	18/02/2014 02:51 54.8	19/02/2014 03:56 55.4
13/02/2014 06:36 58.7	14/02/2014 23:41 56.4	16/02/2014 00:46 54.5	17/02/2014 01:51 53.3	18/02/2014 02:56 54.4	19/02/2014 04:01 56.9
13/02/2014 06:41 58.0	14/02/2014 23:46 56.4	16/02/2014 00:51 54.4	17/02/2014 01:56 52.0	18/02/2014 03:01 54.3	19/02/2014 04:06 55.1
13/02/2014 06:46 58.8	14/02/2014 23:51 56.8	16/02/2014 00:56 55.5	17/02/2014 02:01 54.1	18/02/2014 03:06 54.5	19/02/2014 04:11 54.6
13/02/2014 06:51 58.5	14/02/2014 23:56 56.0	16/02/2014 01:01 56.0	17/02/2014 02:06 52.7	18/02/2014 03:11 54.3	19/02/2014 04:16 54.9
13/02/2014 06:56 59.5	15/02/2014 00:01 55.9	16/02/2014 01:06 56.4	17/02/2014 02:11 53.2	18/02/2014 03:16 55.0	19/02/2014 04:21 54.7
13/02/2014 23:01 57.1	15/02/2014 00:06 55.7	16/02/2014 01:11 54.6	17/02/2014 02:16 52.8	18/02/2014 03:21 55.2	19/02/2014 04:26 54.6
13/02/2014 23:06 57.2	15/02/2014 00:11 55.7	16/02/2014 01:16 54.7	17/02/2014 02:21 53.1	18/02/2014 03:26 55.2	19/02/2014 04:31 54.6
13/02/2014 23:11 57.3	15/02/2014 00:16 55.5	16/02/2014 01:21 54.9	17/02/2014 02:26 53.5	18/02/2014 03:31 55.9	19/02/2014 04:36 55.3
13/02/2014 23:16 57.1	15/02/2014 00:21 56.4	16/02/2014 01:26 54.4	17/02/2014 02:31 52.8	18/02/2014 03:36 54.6	19/02/2014 04:41 55.2
13/02/2014 23:21 57.8	15/02/2014 00:26 54.6	16/02/2014 01:31 54.0	17/02/2014 02:36 51.7	18/02/2014 03:41 54.0	19/02/2014 04:46 55.1
13/02/2014 23:26 56.8	15/02/2014 00:31 54.9	16/02/2014 01:36 53.9	17/02/2014 02:41 52.0	18/02/2014 03:46 54.3	19/02/2014 04:51 54.6
13/02/2014 23:31 57.6	15/02/2014 00:36 56.0	16/02/2014 01:41 53.7	17/02/2014 02:46 52.0	18/02/2014 03:51 55.0	19/02/2014 04:56 56.2
13/02/2014 23:36 56.3	15/02/2014 00:41 55.5	16/02/2014 01:46 54.9	17/02/2014 02:51 51.9	18/02/2014 03:56 55.5	19/02/2014 05:01 56.0
13/02/2014 23:41 57.9	15/02/2014 00:46 55.5	16/02/2014 01:51 55.1	17/02/2014 02:56 52.3	18/02/2014 04:01 56.9	19/02/2014 05:06 55.8
13/02/2014 23:46 56.0	15/02/2014 00:51 55.6	16/02/2014 01:56 54.4	17/02/2014 03:01 52.5	18/02/2014 04:06 55.4	19/02/2014 05:11 55.9
13/02/2014 23:51 55.9	15/02/2014 00:56 54.8	16/02/2014 02:01 54.7	17/02/2014 03:06 51.8	18/02/2014 04:11 54.6	19/02/2014 05:16 55.5
13/02/2014 23:56 55.1	15/02/2014 01:01 55.6	16/02/2014 02:06 54.4	17/02/2014 03:11 52.0	18/02/2014 04:16 54.9	19/02/2014 05:21 56.4
14/02/2014 00:01 55.6	15/02/2014 01:06 56.1	16/02/2014 02:11 54.2	17/02/2014 03:16 54.5	18/02/2014 04:21 54.7	19/02/2014 05:26 56.0
14/02/2014 00:06 56.0	15/02/2014 01:11 54.4	16/02/2014 02:16 54.4	17/02/2014 03:21 52.0	18/02/2014 04:26 54.6	19/02/2014 05:31 55.8
14/02/2014 00:11 55.7	15/02/2014 01:16 54.2	16/02/2014 02:21 54.1	17/02/2014 03:26 51.4	18/02/2014 04:31 54.6	19/02/2014 05:36 56.3
14/02/2014 00:16 55.8	15/02/2014 01:21 54.2	16/02/2014 02:26 53.7	17/02/2014 03:31 52.0	18/02/2014 04:36 55.3	19/02/2014 05:41 56.7
14/02/2014 00:21 54.5	15/02/2014 01:26 54.6	16/02/2014 02:31 54.1	17/02/2014 03:36 52.8	18/02/2014 04:41 55.2	19/02/2014 05:46 57.1
14/02/2014 00:26 55.6	15/02/2014 01:31 53.4	16/02/2014 02:36 55.1	17/02/2014 03:41 52.9	18/02/2014 04:46 55.1	19/02/2014 05:51 57.4
14/02/2014 00:31 54.6	15/02/2014 01:36 53.0	16/02/2014 02:41 54.0	17/02/2014 03:46 60.1	18/02/2014 04:51 54.6	19/02/2014 05:56 56.4
14/02/2014 00:36 54.1	15/02/2014 01:41 53.7	16/02/2014 02:46 54.2	17/02/2014 03:51 53.6	18/02/2014 04:56 56.2	19/02/2014 06:01 57.6
14/02/2014 00:41 54.8	15/02/2014 01:46 55.2	16/02/2014 02:51 54.2	17/02/2014 03:56 56.8	18/02/2014 05:01 56.0	19/02/2014 06:06 57.6
14/02/2014 00:46 53.5					

Continuous Noise Monitoring Data

ACL3 (City Hall)

20/02/2014 00:56 54.6	21/02/2014 02:01 53.8	22/02/2014 03:06 54.6	23/02/2014 04:11 54.1	24/02/2014 05:16 55.0	25/02/2014 06:21 56.5
20/02/2014 01:01 54.5	21/02/2014 02:06 55.4	22/02/2014 03:11 54.6	23/02/2014 04:16 54.0	24/02/2014 05:21 55.0	25/02/2014 06:26 57.1
20/02/2014 01:06 54.4	21/02/2014 02:11 56.0	22/02/2014 03:16 55.5	23/02/2014 04:21 54.6	24/02/2014 05:26 54.6	25/02/2014 06:31 56.6
20/02/2014 01:11 54.8	21/02/2014 02:16 55.3	22/02/2014 03:21 55.7	23/02/2014 04:26 53.6	24/02/2014 05:31 56.0	25/02/2014 06:36 58.1
20/02/2014 01:16 54.0	21/02/2014 02:21 55.7	22/02/2014 03:26 55.6	23/02/2014 04:31 54.2	24/02/2014 05:36 55.8	25/02/2014 06:41 58.3
20/02/2014 01:21 54.1	21/02/2014 02:26 54.4	22/02/2014 03:31 54.6	23/02/2014 04:36 54.7	24/02/2014 05:41 56.4	25/02/2014 06:46 58.1
20/02/2014 01:26 53.8	21/02/2014 02:31 53.8	22/02/2014 03:36 55.1	23/02/2014 04:41 54.0	24/02/2014 05:46 57.1	25/02/2014 06:51 58.0
20/02/2014 01:31 53.8	21/02/2014 02:36 53.5	22/02/2014 03:41 55.3	23/02/2014 04:46 54.6	24/02/2014 05:51 56.9	25/02/2014 06:56 59.3
20/02/2014 01:36 54.8	21/02/2014 02:41 54.2	22/02/2014 03:46 56.3	23/02/2014 04:51 53.8	24/02/2014 05:56 55.7	25/02/2014 07:01 58.2
20/02/2014 01:41 54.2	21/02/2014 02:46 54.0	22/02/2014 03:51 57.1	23/02/2014 04:56 55.0	24/02/2014 06:01 56.3	25/02/2014 07:06 58.2
20/02/2014 01:46 54.7	21/02/2014 02:51 53.4	22/02/2014 03:56 56.6	23/02/2014 05:01 54.6	24/02/2014 06:06 56.7	25/02/2014 07:11 58.4
20/02/2014 01:51 55.3	21/02/2014 02:56 54.0	22/02/2014 04:01 55.4	23/02/2014 05:06 57.1	24/02/2014 06:11 57.7	25/02/2014 07:16 57.5
20/02/2014 01:56 55.1	21/02/2014 03:01 53.9	22/02/2014 04:06 55.7	23/02/2014 05:11 54.7	24/02/2014 06:16 58.0	25/02/2014 07:21 58.0
20/02/2014 02:01 54.4	21/02/2014 03:06 52.9	22/02/2014 04:11 55.8	23/02/2014 05:16 58.5	24/02/2014 06:21 58.6	25/02/2014 07:26 58.2
20/02/2014 02:06 54.4	21/02/2014 03:11 53.1	22/02/2014 04:16 55.1	23/02/2014 05:21 55.1	24/02/2014 06:26 57.2	25/02/2014 07:31 57.3
20/02/2014 02:11 54.5	21/02/2014 03:16 53.1	22/02/2014 04:21 56.0	23/02/2014 05:26 55.2	24/02/2014 06:31 58.3	25/02/2014 07:36 57.1
20/02/2014 02:16 54.8	21/02/2014 03:21 53.6	22/02/2014 04:26 54.8	23/02/2014 05:31 54.4	24/02/2014 06:36 58.1	25/02/2014 07:41 57.4
20/02/2014 02:21 55.6	21/02/2014 03:26 59.0	22/02/2014 04:31 56.0	23/02/2014 05:36 59.9	24/02/2014 06:41 58.7	25/02/2014 07:46 56.3
20/02/2014 02:26 55.0	21/02/2014 03:31 53.8	22/02/2014 04:36 55.1	23/02/2014 05:41 58.5	24/02/2014 06:46 58.5	25/02/2014 07:51 56.5
20/02/2014 02:31 54.0	21/02/2014 03:36 57.5	22/02/2014 04:41 55.8	23/02/2014 05:46 56.1	24/02/2014 06:51 58.6	25/02/2014 07:56 56.7
20/02/2014 02:36 53.1	21/02/2014 03:41 53.2	22/02/2014 04:46 56.2	23/02/2014 05:51 56.1	24/02/2014 06:56 59.7	26/02/2014 08:01 57.2
20/02/2014 02:41 53.5	21/02/2014 03:46 53.5	22/02/2014 04:51 55.9	23/02/2014 05:56 57.7	24/02/2014 07:01 57.8	26/02/2014 08:06 56.4
20/02/2014 02:46 54.3	21/02/2014 03:51 53.4	22/02/2014 04:56 55.4	23/02/2014 06:01 56.0	24/02/2014 07:06 57.3	26/02/2014 08:11 56.6
20/02/2014 02:51 54.6	21/02/2014 03:56 53.5	22/02/2014 05:01 55.4	23/02/2014 06:06 55.5	24/02/2014 07:11 58.6	26/02/2014 08:16 56.1
20/02/2014 02:56 54.3	21/02/2014 04:01 53.1	22/02/2014 05:06 55.2	23/02/2014 06:11 55.8	24/02/2014 07:16 57.6	26/02/2014 08:21 55.7
20/02/2014 03:01 54.7	21/02/2014 04:06 54.6	22/02/2014 05:11 55.1	23/02/2014 06:16 57.1	24/02/2014 07:21 57.7	26/02/2014 08:26 55.2
20/02/2014 03:06 53.6	21/02/2014 04:11 53.4	22/02/2014 05:16 56.6	23/02/2014 06:21 55.9	24/02/2014 07:26 57.7	26/02/2014 08:31 55.9
20/02/2014 03:11 53.7	21/02/2014 04:16 53.5	22/02/2014 05:21 56.4	23/02/2014 06:26 56.4	24/02/2014 07:31 57.7	26/02/2014 08:36 55.4
20/02/2014 03:16 53.2	21/02/2014 04:21 54.5	22/02/2014 05:26 56.0	23/02/2014 06:31 56.3	24/02/2014 07:36 58.0	26/02/2014 08:41 54.3
20/02/2014 03:21 53.6	21/02/2014 04:26 53.4	22/02/2014 05:31 55.0	23/02/2014 06:36 57.6	24/02/2014 07:41 56.6	26/02/2014 08:46 54.8
20/02/2014 03:26 53.5	21/02/2014 04:31 53.3	22/02/2014 05:36 56.9	23/02/2014 06:41 56.5	24/02/2014 07:46 57.0	26/02/2014 08:51 54.6
20/02/2014 03:31 54.3	21/02/2014 04:36 53.4	22/02/2014 05:41 57.1	23/02/2014 06:46 57.0	24/02/2014 07:51 55.7	26/02/2014 08:56 53.3
20/02/2014 03:36 53.6	21/02/2014 04:41 54.0	22/02/2014 05:46 56.4	23/02/2014 06:51 56.9	24/02/2014 07:56 56.8	26/02/2014 09:01 53.9
20/02/2014 03:41 52.7	21/02/2014 04:46 53.2	22/02/2014 05:51 57.6	23/02/2014 06:56 57.0	25/02/2014 08:01 56.9	26/02/2014 09:06 55.1
20/02/2014 03:46 53.9	21/02/2014 04:51 53.9	22/02/2014 05:56 57.4	23/02/2014 07:01 58.9	25/02/2014 08:06 55.0	26/02/2014 09:11 53.9
20/02/2014 03:51 54.3	21/02/2014 04:56 54.5	22/02/2014 06:01 57.6	23/02/2014 07:06 58.9	25/02/2014 08:11 49.0	26/02/2014 09:16 54.3
20/02/2014 03:56 52.5	21/02/2014 05:01 53.7	22/02/2014 06:06 56.3	23/02/2014 07:11 58.2	25/02/2014 08:16 59.1	26/02/2014 09:21 53.3
20/02/2014 04:01 52.4	21/02/2014 05:06 53.6	22/02/2014 06:11 56.5	23/02/2014 07:16 57.9	25/02/2014 08:21 56.5	26/02/2014 09:26 53.1
20/02/2014 04:06 52.6	21/02/2014 05:11 54.3	22/02/2014 06:16 57.2	23/02/2014 07:21 57.7	25/02/2014 08:26 55.5	26/02/2014 09:31 53.0
20/02/2014 04:11 53.4	21/02/2014 05:16 55.5	22/02/2014 06:21 57.3	23/02/2014 07:26 57.6	25/02/2014 08:31 54.8	26/02/2014 09:36 52.7
20/02/2014 04:16 54.8	21/02/2014 05:21 54.9	22/02/2014 06:26 57.9	23/02/2014 07:31 57.9	25/02/2014 08:36 54.9	26/02/2014 09:41 54.8
20/02/2014 04:21 54.6	21/02/2014 05:26 54.6	22/02/2014 06:31 58.2	23/02/2014 07:36 57.4	25/02/2014 08:41 55.0	26/02/2014 09:46 54.1
20/02/2014 04:26 53.5	21/02/2014 05:31 55.1	22/02/2014 06:36 57.2	23/02/2014 07:41 57.3	25/02/2014 08:46 55.4	26/02/2014 09:51 54.4
20/02/2014 04:31 53.9	21/02/2014 05:36 55.9	22/02/2014 06:41 57.6	23/02/2014 07:46 57.1	25/02/2014 08:51 54.8	26/02/2014 09:56 54.6
20/02/2014 04:36 52.8	21/02/2014 05:41 56.3	22/02/2014 06:46 58.1	23/02/2014 07:51 56.3	25/02/2014 08:56 54.1	26/02/2014 10:01 54.4
20/02/2014 04:41 52.7	21/02/2014 05:46 56.8	22/02/2014 06:51 58.0	23/02/2014 07:56 56.3	25/02/2014 09:01 54.5	26/02/2014 10:06 53.5
20/02/2014 04:46 53.4	21/02/2014 05:51 55.9	22/02/2014 06:56 58.0	24/02/2014 08:01 57.0	25/02/2014 09:06 53.8	26/02/2014 10:11 53.2
20/02/2014 04:51 53.5	21/02/2014 05:56 55.3	22/02/2014 07:01 59.3	24/02/2014 08:06 56.0	25/02/2014 09:11 54.7	26/02/2014 10:16 53.1
20/02/2014 04:56 53.2	21/02/2014 06:01 56.3	22/02/2014 07:06 58.3	24/02/2014 08:11 56.2	25/02/2014 09:16 54.1	26/02/2014 10:21 53.7
20/02/2014 05:01 55.2	21/02/2014 06:06 57.6	22/02/2014 07:11 58.8	24/02/2014 08:16 55.7	25/02/2014 09:21 54.5	26/02/2014 10:26 53.3
20/02/2014 05:06 53.4	21/02/2014 06:11 56.5	22/02/2014 07:16 58.5	24/02/2014 08:21 56.4	25/02/2014 09:26 53.4	26/02/2014 10:31 54.0
20/02/2014 05:11 54.1	21/02/2014 06:16 57.3	22/02/2014 07:21 58.4	24/02/2014 08:26 55.4	25/02/2014 09:31 53.5	26/02/2014 10:36 53.1
20/02/2014 05:16 55.6	21/02/2014 06:21 56.5	22/02/2014 07:26 59.5	24/02/2014 08:31 56.0	25/02/2014 09:36 53.9	26/02/2014 10:41 52.8
20/02/2014 05:21 55.1	21/02/2014 06:26 57.6	22/02/2014 07:31 58.2	24/02/2014 08:36 55.0	25/02/2014 09:41 54.7	26/02/2014 10:46 54.6
20/02/2014 05:26 53.9	21/02/2014 06:31 57.2	22/02/2014 07:36 58.1	24/02/2014 08:41 54.6	25/02/2014 09:46 54.1	26/02/2014 10:51 53.2
20/02/2014 05:31 55.3	21/02/2014 06:36 59.0	22/02/2014 07:41 58.5	24/02/2014 08:46 56.0	25/02/2014 09:51 53.9	26/02/2014 10:56 53.3
20/02/2014 05:36 55.0	21/02/2014 06:41 57.3	22/02/2014 07:46 57.7	24/02/2014 08:51 54.7	25/02/2014 09:56 54.1	26/02/2014 11:01 52.9
20/02/2014 05:41 55.0	21/02/2014 06:46 58.4	22/02/2014 07:51 57.1	24/02/2014 08:56 54.2	25/02/2014 10:01 53.5	26/02/2014 11:06 52.8
20/02/2014 05:46 57.0	21/02/2014 06:51 58.7	22/02/2014 07:56 56.5	24/02/2014 09:01 54.1	25/02/2014 10:06 54.1	26/02/2014 11:11 53.3
20/02/2014 05:51 56.8	21/02/2014 06:56 60.2	23/02/2014 08:01 58.7	24/02/2014 09:06 55.3	25/02/2014 10:11 54.5	26/02/2014 11:16 53.7
20/02/2014 05:56 56.5	21/02/2014 07:01 59.4	23/02/2014 08:06 56.4	24/02/2014 09:11 54.3	25/02/2014 10:16 53.8	26/02/2014 11:21 52.7
20/02/2014 06:01 56.1	21/02/2014 07:06 59.3	23/02/2014 08:11 56.7	24/02/2014 09:16 54.0	25/02/2014 10:21 54.4	26/02/2014 11:26 53.1
20/02/2014 06:06 55.9	21/02/2014 07:11 59.1	23/02/2014 08:16 59.8	24/02/2014 09:21 53.1	25/02/2014 10:26 54.2	26/02/2014 11:31 52.7
20/02/2014 06:11 57.2	21/02/2014 07:16 59.1	23/02/2014 08:21 58.1	24/02/2014 09:26 53.3	25/02/2014 10:31 53.8	26/02/2014 11:36 53.1
20/02/2014 06:16 56.7	21/02/2014 07:21 60.1	23/02/2014 08:26 57.8	24/02/2014 09:31 53.2	25/02/2014 10:36 53.2	26/02/2014 11:41 53.0
20/02/2014 06:21 57.0	21/02/2014 07:26 59.8	23/02/2014 08:31 56.4	24/02/2014 09:36 53.4	25/02/2014 10:41 53.7	26/02/2014 11:46 54.0
20/02/2014 06:26 57.2	21/02/2014 07:31 60.0	23/02/2014 08:36 56.4	24/02/2014 09:41 54.0	25/02/2014 10:46 53.4	26/02/2014 11:51 53.1
20/02/2014 06:31 57.4	21/02/2014 07:36 59.9	23/02/2014 08:41 59.7	24/02/2014 09:46 53.1	25/02/2014 10:51 55.1	26/02/2014 11:56 52.4
20/02/2014 06:36 57.2	21/02/2014 07:41 59.9	23/02/2014 08:46 55.2	24/02/2014 09:51 55.2	25/02/2014 10:56 53.5	26/02/2014 12:01 53.1
20/02/2014 06:41 58.0	21/02/2014 07:46 58.5	23/02/2014 08:51 55.7	24/02/2014 09:56 56.0	25/02/2014 11:01 53.8	26/02/2014 12:06 52.5
20/02/2014 06:46 58.3	21/02/2014 07:51 58.0	23/02/2014 08:56 56.0	24/02/2014 10:01 54.7	25/02/2014 11:06 54.1	26/02/2014 12:11 54.1
20/02/2014 06:51 59.0	21/02/2014 07:56 58.1	23/02/2014 09:01 55.0	24/02/2014 10:06 54.2	25/02/2014 11:11 54.5	26/02/2014 12:16 54.8
20/02/2014 06:56 59.5	22/02/2014 08:01 57.9	23/02/2014 09:06 55.5	24/02/2014 10:11 54.1	25/02/2014 11:16 53.6	26/02/2014 12:21 54.4
20/02/2014 07:01 60.2	22/02/2014 08:06 58.9	23/02/2014 09:11 56.1	24/02/2014 10:16 55.3	25/02/2014 11:21 53.2	26/02/2014 12:26 53.7
20/02/2014 07:06 58.5	22/02/2014 08:11 57.5	23/02/2014 09:16 55.4	24/02/2014 10:21 51.8	25/02/2014 11:26 53.8	26/02/2014 12:31 53.0
20/02/2014 07:11 58.3	22/02/2014 08:16 57.2	23/02/2014 09:21 55.6	24/02/2014 10:26 53.2	25/02/2014 11:31 53.3	26/02/2014 12:36 53.5
20/02/2014 07:16 58.4					

Continuous Noise Monitoring Data ACL3 (City Hall)

26/02/2014 23:26 57.9	28/02/2014 00:31 56.0
26/02/2014 23:31 58.0	28/02/2014 00:36 54.9
26/02/2014 23:36 57.5	28/02/2014 00:41 54.5
26/02/2014 23:41 56.9	28/02/2014 00:46 54.8
26/02/2014 23:46 57.1	28/02/2014 00:51 56.7
26/02/2014 23:51 56.6	28/02/2014 00:56 54.7
26/02/2014 23:56 56.1	28/02/2014 01:01 54.0
27/02/2014 00:01 56.5	28/02/2014 01:06 55.7
27/02/2014 00:06 56.1	28/02/2014 01:11 54.0
27/02/2014 00:11 55.4	28/02/2014 01:16 54.5
27/02/2014 00:16 55.9	28/02/2014 01:21 54.6
27/02/2014 00:21 55.4	28/02/2014 01:26 54.6
27/02/2014 00:26 54.5	28/02/2014 01:31 53.6
27/02/2014 00:31 54.7	28/02/2014 01:36 54.3
27/02/2014 00:36 56.0	28/02/2014 01:41 54.0
27/02/2014 00:41 55.1	28/02/2014 01:46 54.4
27/02/2014 00:46 54.0	28/02/2014 01:51 54.7
27/02/2014 00:51 54.4	28/02/2014 01:56 53.2
27/02/2014 00:56 53.8	28/02/2014 02:01 54.3
27/02/2014 01:01 53.6	28/02/2014 02:06 54.3
27/02/2014 01:06 53.8	28/02/2014 02:11 53.3
27/02/2014 01:11 53.2	28/02/2014 02:16 54.7
27/02/2014 01:16 54.3	28/02/2014 02:21 53.3
27/02/2014 01:21 54.9	28/02/2014 02:26 54.3
27/02/2014 01:26 52.8	28/02/2014 02:31 53.2
27/02/2014 01:31 53.6	28/02/2014 02:36 53.3
27/02/2014 01:36 53.2	28/02/2014 02:41 53.1
27/02/2014 01:41 53.4	28/02/2014 02:46 53.7
27/02/2014 01:46 54.9	28/02/2014 02:51 54.1
27/02/2014 01:51 54.2	28/02/2014 02:56 53.2
27/02/2014 01:56 54.7	28/02/2014 03:01 52.7
27/02/2014 02:01 54.0	28/02/2014 03:06 53.5
27/02/2014 02:06 54.0	28/02/2014 03:11 54.0
27/02/2014 02:11 53.8	28/02/2014 03:16 53.9
27/02/2014 02:16 53.4	28/02/2014 03:21 52.8
27/02/2014 02:21 55.1	28/02/2014 03:26 52.4
27/02/2014 02:26 54.2	28/02/2014 03:31 53.5
27/02/2014 02:31 54.3	28/02/2014 03:36 53.0
27/02/2014 02:36 53.5	28/02/2014 03:41 53.4
27/02/2014 02:41 53.1	28/02/2014 03:46 53.1
27/02/2014 02:46 54.6	28/02/2014 03:51 54.0
27/02/2014 02:51 52.7	28/02/2014 03:56 55.6
27/02/2014 02:56 54.0	28/02/2014 04:01 53.3
27/02/2014 03:01 52.8	28/02/2014 04:06 54.0
27/02/2014 03:06 53.5	28/02/2014 04:11 54.0
27/02/2014 03:11 52.4	28/02/2014 04:16 54.3
27/02/2014 03:16 52.7	28/02/2014 04:21 53.4
27/02/2014 03:21 52.9	28/02/2014 04:26 53.4
27/02/2014 03:26 53.0	28/02/2014 04:31 53.0
27/02/2014 03:31 52.7	28/02/2014 04:36 54.7
27/02/2014 03:36 53.0	28/02/2014 04:41 53.1
27/02/2014 03:41 53.0	28/02/2014 04:46 53.8
27/02/2014 03:46 52.6	28/02/2014 04:51 54.8
27/02/2014 03:51 53.5	28/02/2014 04:56 54.0
27/02/2014 03:56 52.9	28/02/2014 05:01 53.5
27/02/2014 04:01 53.0	28/02/2014 05:06 53.7
27/02/2014 04:06 54.7	28/02/2014 05:11 55.2
27/02/2014 04:11 54.2	28/02/2014 05:16 55.6
27/02/2014 04:16 54.4	28/02/2014 05:21 55.6
27/02/2014 04:21 54.8	28/02/2014 05:26 54.4
27/02/2014 04:26 53.9	28/02/2014 05:31 54.8
27/02/2014 04:31 52.7	28/02/2014 05:36 54.9
27/02/2014 04:36 53.3	28/02/2014 05:41 56.5
27/02/2014 04:41 54.5	28/02/2014 05:46 56.3
27/02/2014 04:46 52.9	28/02/2014 05:51 56.8
27/02/2014 04:51 53.3	28/02/2014 05:56 56.6
27/02/2014 04:56 55.2	28/02/2014 06:01 55.7
27/02/2014 05:01 53.6	28/02/2014 06:06 56.0
27/02/2014 05:06 55.1	28/02/2014 06:11 56.7
27/02/2014 05:11 54.4	28/02/2014 06:16 56.2
27/02/2014 05:16 54.7	28/02/2014 06:21 57.6
27/02/2014 05:21 55.4	28/02/2014 06:26 58.7
27/02/2014 05:26 53.9	28/02/2014 06:31 58.5
27/02/2014 05:31 54.1	28/02/2014 06:36 57.1
27/02/2014 05:36 55.5	28/02/2014 06:41 58.4
27/02/2014 05:41 57.0	28/02/2014 06:46 58.7
27/02/2014 05:46 55.8	28/02/2014 06:51 58.4
27/02/2014 05:51 56.0	28/02/2014 06:56 58.3
27/02/2014 05:56 55.8	28/02/2014 23:01 58.9
27/02/2014 06:01 56.5	28/02/2014 23:06 59.0
27/02/2014 06:06 57.0	28/02/2014 23:11 58.4
27/02/2014 06:11 56.1	28/02/2014 23:16 58.4
27/02/2014 06:16 56.8	28/02/2014 23:21 58.9
27/02/2014 06:21 57.5	28/02/2014 23:26 58.1
27/02/2014 06:26 57.2	28/02/2014 23:31 58.4
27/02/2014 06:31 56.9	28/02/2014 23:36 57.5
27/02/2014 06:36 57.1	28/02/2014 23:41 60.1
27/02/2014 06:41 58.0	28/02/2014 23:46 57.6
27/02/2014 06:46 58.6	28/02/2014 23:51 57.7
27/02/2014 06:51 58.5	28/02/2014 23:56 56.6
27/02/2014 06:56 60.1	
27/02/2014 23:01 58.3	
27/02/2014 23:06 46.8	
27/02/2014 23:11 59.6	
27/02/2014 23:16 58.1	
27/02/2014 23:21 58.0	
27/02/2014 23:26 57.2	
27/02/2014 23:31 56.9	
27/02/2014 23:36 58.0	
27/02/2014 23:41 56.5	
27/02/2014 23:46 56.1	
27/02/2014 23:51 55.3	
27/02/2014 23:56 55.6	
28/02/2014 00:01 56.5	
28/02/2014 00:06 55.7	
28/02/2014 00:11 56.3	
28/02/2014 00:16 56.1	
28/02/2014 00:21 57.6	
28/02/2014 00:26 55.7	

Continuous Noise Monitoring Data ACL3 (City Hall)

Normal Day 07:00-19:00

01/03/2014 07:01 58.5	06/03/2014 13:01 62.2	12/03/2014 07:31 61.4	17/03/2014 14:01 62.8	22/03/2014 09:01 62.5	27/03/2014 15:01 63.8
01/03/2014 07:31 59.8	06/03/2014 13:31 62.6	12/03/2014 08:01 62.9	17/03/2014 14:31 62.7	22/03/2014 09:31 62.5	27/03/2014 15:31 64.0
01/03/2014 08:01 61.0	06/03/2014 14:01 62.7	12/03/2014 08:31 63.1	17/03/2014 15:01 64.1	22/03/2014 10:01 62.3	27/03/2014 16:01 64.0
01/03/2014 08:31 62.5	06/03/2014 14:31 62.7	12/03/2014 09:01 63.1	17/03/2014 15:31 62.1	22/03/2014 10:31 63.1	27/03/2014 16:31 63.7
01/03/2014 09:01 61.9	06/03/2014 15:01 62.6	12/03/2014 09:31 63.1	17/03/2014 16:01 62.4	22/03/2014 11:01 63.0	27/03/2014 17:01 64.0
01/03/2014 09:31 62.9	06/03/2014 15:31 63.3	12/03/2014 10:01 62.8	17/03/2014 16:31 63.0	22/03/2014 11:31 62.6	27/03/2014 17:31 63.0
01/03/2014 10:01 62.8	06/03/2014 16:01 62.4	12/03/2014 10:31 62.7	17/03/2014 17:01 63.1	22/03/2014 12:01 62.6	27/03/2014 18:01 64.0
01/03/2014 10:31 63.1	06/03/2014 16:31 62.8	12/03/2014 11:01 62.3	17/03/2014 17:31 62.2	22/03/2014 12:31 62.7	27/03/2014 18:31 65.4
01/03/2014 11:01 63.9	06/03/2014 17:01 62.5	12/03/2014 11:31 62.1	17/03/2014 18:01 62.9	22/03/2014 13:01 62.4	28/03/2014 07:01 60.4
01/03/2014 11:31 63.1	06/03/2014 17:31 62.6	12/03/2014 12:01 62.1	17/03/2014 18:31 62.8	22/03/2014 13:31 62.7	28/03/2014 07:31 62.3
01/03/2014 12:01 62.8	06/03/2014 18:01 62.0	12/03/2014 12:31 61.7	18/03/2014 07:01 61.4	22/03/2014 14:01 62.6	28/03/2014 08:01 63.2
01/03/2014 12:31 62.4	06/03/2014 18:31 61.5	12/03/2014 13:01 62.0	18/03/2014 07:31 62.7	22/03/2014 14:31 62.9	28/03/2014 08:31 64.1
01/03/2014 13:01 63.2	07/03/2014 07:01 60.7	12/03/2014 13:31 62.2	18/03/2014 08:01 63.8	22/03/2014 15:01 63.3	28/03/2014 09:01 63.9
01/03/2014 13:31 63.1	07/03/2014 12:31 62.7	12/03/2014 14:01 63.0	18/03/2014 08:31 62.9	22/03/2014 15:31 62.7	28/03/2014 09:31 44.4
01/03/2014 14:01 63.1	07/03/2014 08:01 63.5	12/03/2014 14:31 62.9	18/03/2014 09:01 63.8	22/03/2014 16:01 62.4	28/03/2014 10:01 64.0
01/03/2014 14:31 62.9	07/03/2014 08:31 61.1	12/03/2014 15:01 62.6	18/03/2014 09:31 62.9	22/03/2014 16:31 61.9	28/03/2014 10:31 63.6
01/03/2014 15:01 63.5	07/03/2014 09:01 63.7	12/03/2014 15:31 62.9	18/03/2014 10:01 62.9	22/03/2014 17:01 62.7	28/03/2014 11:01 63.2
01/03/2014 15:31 62.7	07/03/2014 09:31 51.3	12/03/2014 16:01 62.9	18/03/2014 10:31 62.7	22/03/2014 17:31 62.6	28/03/2014 11:31 63.4
01/03/2014 16:01 62.8	07/03/2014 10:01 63.9	12/03/2014 16:31 62.9	18/03/2014 11:01 62.6	22/03/2014 18:01 62.2	28/03/2014 12:01 63.1
01/03/2014 16:31 64.0	07/03/2014 10:31 63.5	12/03/2014 17:01 63.0	18/03/2014 11:31 62.4	22/03/2014 18:31 61.6	28/03/2014 12:31 63.2
01/03/2014 17:01 63.2	07/03/2014 11:01 63.4	12/03/2014 17:31 62.7	18/03/2014 12:01 62.4	23/03/2014 07:01 58.4	28/03/2014 13:01 64.0
01/03/2014 17:31 63.8	07/03/2014 11:31 63.3	12/03/2014 18:01 62.9	18/03/2014 12:31 61.8	24/03/2014 07:01 60.5	28/03/2014 13:31 64.1
01/03/2014 18:01 62.4	07/03/2014 12:01 62.5	12/03/2014 18:31 62.6	18/03/2014 13:01 61.4	24/03/2014 07:31 61.9	28/03/2014 14:01 61.5
01/03/2014 18:31 62.0	07/03/2014 12:31 63.0	13/03/2014 07:01 61.0	18/03/2014 13:31 61.4	24/03/2014 08:01 62.7	28/03/2014 14:31 68.5
03/03/2014 07:01 60.2	07/03/2014 13:01 62.6	13/03/2014 07:31 63.0	18/03/2014 14:01 62.4	24/03/2014 08:31 63.3	28/03/2014 15:01 69.1
03/03/2014 07:31 62.8	07/03/2014 13:31 62.6	13/03/2014 08:01 63.3	18/03/2014 14:31 62.3	24/03/2014 09:01 63.7	28/03/2014 15:31 66.7
03/03/2014 08:01 63.0	07/03/2014 14:01 62.8	13/03/2014 08:31 63.9	18/03/2014 15:01 62.3	24/03/2014 09:31 63.7	28/03/2014 16:01 59.7
03/03/2014 08:31 63.6	07/03/2014 14:31 63.0	13/03/2014 09:01 63.7	18/03/2014 15:31 63.2	24/03/2014 10:01 63.8	28/03/2014 16:31 63.8
03/03/2014 09:01 63.5	07/03/2014 15:01 62.9	13/03/2014 09:31 63.6	18/03/2014 16:01 62.9	24/03/2014 10:31 63.5	28/03/2014 17:01 62.3
03/03/2014 09:31 64.0	07/03/2014 15:31 63.2	13/03/2014 10:01 63.2	18/03/2014 16:31 63.0	24/03/2014 11:01 62.8	28/03/2014 17:31 58.1
03/03/2014 10:01 63.3	07/03/2014 16:01 63.1	13/03/2014 10:31 63.3	18/03/2014 17:01 63.4	24/03/2014 11:31 62.4	28/03/2014 18:01 70.3
03/03/2014 10:31 63.3	07/03/2014 16:31 62.4	13/03/2014 11:01 63.1	18/03/2014 17:31 62.5	24/03/2014 12:01 62.7	28/03/2014 18:31 67.5
03/03/2014 11:01 63.2	07/03/2014 17:01 62.6	13/03/2014 11:31 63.5	18/03/2014 18:01 62.9	24/03/2014 12:31 63.3	29/03/2014 07:01 59.4
03/03/2014 11:31 62.4	07/03/2014 17:31 62.6	13/03/2014 12:01 62.0	18/03/2014 18:31 63.0	24/03/2014 13:01 62.0	29/03/2014 07:31 61.2
03/03/2014 12:01 62.9	07/03/2014 18:01 62.7	13/03/2014 12:31 62.6	19/03/2014 07:01 61.3	24/03/2014 13:31 62.2	29/03/2014 08:01 62.0
03/03/2014 12:31 62.3	07/03/2014 18:31 62.2	13/03/2014 13:01 62.5	19/03/2014 07:31 62.5	24/03/2014 14:01 63.0	29/03/2014 08:31 62.4
03/03/2014 13:01 62.1	08/03/2014 07:01 58.3	13/03/2014 13:31 63.1	19/03/2014 08:01 63.0	24/03/2014 14:31 62.9	29/03/2014 09:01 62.7
03/03/2014 13:31 62.8	08/03/2014 07:31 60.1	13/03/2014 14:01 62.9	19/03/2014 08:31 63.2	24/03/2014 15:01 62.7	29/03/2014 09:31 63.2
03/03/2014 14:01 62.3	08/03/2014 08:01 61.5	13/03/2014 14:31 62.8	19/03/2014 09:01 63.6	24/03/2014 15:31 63.1	29/03/2014 10:01 63.9
03/03/2014 14:31 63.1	08/03/2014 08:31 61.5	13/03/2014 15:01 62.7	19/03/2014 09:31 63.8	24/03/2014 16:01 63.6	29/03/2014 10:31 63.9
03/03/2014 15:01 62.4	08/03/2014 09:01 62.3	13/03/2014 15:31 63.2	19/03/2014 10:01 63.0	24/03/2014 16:31 54.7	29/03/2014 11:01 63.7
03/03/2014 15:31 62.6	08/03/2014 09:31 62.6	13/03/2014 16:01 62.7	19/03/2014 10:31 63.2	24/03/2014 17:01 55.7	29/03/2014 11:31 62.7
03/03/2014 16:01 62.9	08/03/2014 10:01 62.6	13/03/2014 16:31 62.7	19/03/2014 11:01 63.1	24/03/2014 17:31 64.3	29/03/2014 12:01 64.1
03/03/2014 16:31 62.3	08/03/2014 10:31 62.7	13/03/2014 17:01 63.0	19/03/2014 11:31 63.2	24/03/2014 18:01 63.5	29/03/2014 12:31 64.2
03/03/2014 17:01 62.7	08/03/2014 11:01 62.1	13/03/2014 17:31 62.6	19/03/2014 12:01 62.7	24/03/2014 18:31 63.9	29/03/2014 13:01 63.8
03/03/2014 17:31 62.4	08/03/2014 11:31 62.0	13/03/2014 18:01 62.2	19/03/2014 12:31 62.2	25/03/2014 07:01 63.4	29/03/2014 13:31 63.7
03/03/2014 18:01 62.6	08/03/2014 12:01 61.9	13/03/2014 18:31 62.2	19/03/2014 13:01 62.1	25/03/2014 07:31 62.5	29/03/2014 14:01 63.2
03/03/2014 18:31 62.1	08/03/2014 12:31 61.8	14/03/2014 07:01 60.1	19/03/2014 13:31 62.2	25/03/2014 08:01 60.6	29/03/2014 14:31 63.6
04/03/2014 07:01 59.7	08/03/2014 13:01 62.6	14/03/2014 07:31 61.4	19/03/2014 14:01 63.0	25/03/2014 08:31 60.1	29/03/2014 15:01 63.2
04/03/2014 07:31 50.0	08/03/2014 13:31 62.6	14/03/2014 08:01 62.6	19/03/2014 14:31 62.5	25/03/2014 09:01 59.9	29/03/2014 15:31 64.2
04/03/2014 08:01 63.0	08/03/2014 14:01 62.8	14/03/2014 08:31 63.8	19/03/2014 15:01 62.7	25/03/2014 09:31 59.4	29/03/2014 16:01 50.4
04/03/2014 08:31 63.6	08/03/2014 14:31 63.1	14/03/2014 09:01 63.8	19/03/2014 15:31 62.6	25/03/2014 10:01 59.0	29/03/2014 16:31 63.0
04/03/2014 09:01 63.6	08/03/2014 15:01 62.0	14/03/2014 09:31 64.1	19/03/2014 16:01 63.1	25/03/2014 10:31 59.3	29/03/2014 17:01 63.2
04/03/2014 09:31 64.1	08/03/2014 15:31 61.8	14/03/2014 10:01 63.1	19/03/2014 17:01 62.9	25/03/2014 11:01 58.0	29/03/2014 17:31 63.3
04/03/2014 10:01 63.8	08/03/2014 16:01 61.5	14/03/2014 10:31 62.8	19/03/2014 17:31 62.5	25/03/2014 11:31 56.4	29/03/2014 18:01 63.3
04/03/2014 10:31 63.4	08/03/2014 16:31 61.7	14/03/2014 11:01 62.4	19/03/2014 18:01 62.5	25/03/2014 12:01 55.7	29/03/2014 18:31 63.9
04/03/2014 11:01 63.3	08/03/2014 17:01 61.5	14/03/2014 11:31 62.6	19/03/2014 18:31 63.7	25/03/2014 12:31 54.8	31/03/2014 07:01 60.6
04/03/2014 11:31 62.8	08/03/2014 17:31 60.9	14/03/2014 12:01 62.8	20/03/2014 07:01 62.9	25/03/2014 13:01 54.0	31/03/2014 07:31 62.7
04/03/2014 12:01 62.9	08/03/2014 18:01 60.6	14/03/2014 12:31 62.7	20/03/2014 07:31 61.7	25/03/2014 13:31 53.4	31/03/2014 08:01 63.9
04/03/2014 12:31 62.8	08/03/2014 18:31 60.5	14/03/2014 13:01 62.2	20/03/2014 08:01 63.1	25/03/2014 14:01 53.5	31/03/2014 08:31 63.6
04/03/2014 13:01 62.2	10/03/2014 07:01 60.2	14/03/2014 13:31 63.0	20/03/2014 08:31 63.6	25/03/2014 14:31 53.1	31/03/2014 09:01 60.7
04/03/2014 13:31 62.7	10/03/2014 07:31 62.0	14/03/2014 14:01 63.6	20/03/2014 09:01 63.3	25/03/2014 15:01 54.1	31/03/2014 09:31 66.6
04/03/2014 14:01 63.0	10/03/2014 08:01 62.9	14/03/2014 14:31 62.9	20/03/2014 09:31 64.0	25/03/2014 15:31 53.1	31/03/2014 10:01 61.4
04/03/2014 14:31 63.1	10/03/2014 08:31 63.6	14/03/2014 15:01 62.6	20/03/2014 10:01 63.3	25/03/2014 16:01 53.8	31/03/2014 10:31 60.6
04/03/2014 15:01 63.2	10/03/2014 09:01 63.6	14/03/2014 15:31 62.6	20/03/2014 10:31 63.2	25/03/2014 16:31 54.0	31/03/2014 11:01 60.6
04/03/2014 15:31 63.2	10/03/2014 09:31 64.1	14/03/2014 16:01 62.9	20/03/2014 11:01 63.1	25/03/2014 17:01 55.3	31/03/2014 11:31 60.6
04/03/2014 16:01 62.6	10/03/2014 10:01 63.2	14/03/2014 16:31 63.2	20/03/2014 11:31 62.9	25/03/2014 17:31 55.9	31/03/2014 12:01 64.2
04/03/2014 16:31 63.5	10/03/2014 10:31 35.2	14/03/2014 17:01 62.8	20/03/2014 12:01 63.4	25/03/2014 18:01 57.0	31/03/2014 12:31 54.2
04/03/2014 17:01 62.5	10/03/2014 11:01 63.2	14/03/2014 17:31 62.7	20/03/2014 12:31 63.9	25/03/2014 18:31 58.8	31/03/2014 13:01 64.4
04/03/2014 17:31 62.3	10/03/2014 11:31 62.7	14/03/2014 18:01 62.4	20/03/2014 13:01 62.6	26/03/2014 07:01 61.1	31/03/2014 13:31 63.3
04/03/2014 18:01 62.1	10/03/2014 12:01 64.1	14/03/2014 18:31 62.0	20/03/2014 13:31 62.7	26/03/2014 07:31 61.3	31/03/2014 14:01 64.3
04/03/2014 18:31 62.3	10/03/2014 12:31 63.4	15/03/2014 07:01 59.8	20/03/2014 14:01 63.0	26/03/2014 08:01 63.2	31/03/2014 14:31 63.6
04/03/2014 18:01 62.1	10/03/2014 13:01 62.4	15/03/2014 07:31 60.3	20/03/2014 14:31 63.2	26/03/2014 08:31 63.5	31/03/2014 15:01 63.5
04/03/2014 18:31 62.7	10/03/2014 13:31 62.4	15/03/2014 08:01 61.4	20/03/2014 15:01 63.2	26/03/2014 09:01 63.1	31/03/2014 15:31 63.6
05/03/2014 07:01 60.3	10/03/2014 14:01 62.8	15/03/2014 08:31 61.7	20/03/2014 15:31 63.2	26/03/2014 09:31 63.3	31/03/2014 16:01 54.0
05/03/2014 07:31 61.6	10/03/2014 14:31 62.5	15/03/2014 09:01 62.1	20/03/2014 16:01 62.9	26/03/2014 10:01 62.9	31/03/2014 16:31 63.6
05/03/2014					

Continuous Noise Monitoring Data

ACL3 (City Hall)

01/03/2014 20:51 60.5	02/03/2014 13:56 65.5	03/03/2014 19:01 62.1	05/03/2014 20:06 61.2	07/03/2014 21:11 61.5	09/03/2014 10:16 59.8
01/03/2014 20:56 60.2	02/03/2014 14:01 64.9	03/03/2014 19:06 61.9	05/03/2014 20:11 60.5	07/03/2014 21:16 59.6	09/03/2014 10:21 60.0
01/03/2014 21:01 60.1	02/03/2014 14:06 68.4	03/03/2014 19:11 61.1	05/03/2014 20:16 63.7	07/03/2014 21:21 61.9	09/03/2014 10:26 59.9
01/03/2014 21:06 59.8	02/03/2014 14:11 61.8	03/03/2014 19:16 62.2	05/03/2014 20:21 61.2	07/03/2014 21:26 60.1	09/03/2014 10:31 60.3
01/03/2014 21:11 59.4	02/03/2014 14:16 70.0	03/03/2014 19:21 61.6	05/03/2014 20:26 60.8	07/03/2014 21:31 60.6	09/03/2014 10:36 60.0
01/03/2014 21:16 59.3	02/03/2014 14:21 63.1	03/03/2014 19:26 61.5	05/03/2014 20:31 60.8	07/03/2014 21:36 60.0	09/03/2014 10:41 60.4
01/03/2014 21:21 59.1	02/03/2014 14:26 69.8	03/03/2014 19:31 61.7	05/03/2014 20:36 60.3	07/03/2014 21:41 60.0	09/03/2014 10:46 60.8
01/03/2014 21:26 60.8	02/03/2014 14:31 66.1	03/03/2014 19:36 61.3	05/03/2014 20:41 60.5	07/03/2014 21:46 59.7	09/03/2014 10:51 62.5
01/03/2014 21:31 61.7	02/03/2014 14:36 67.7	03/03/2014 19:41 62.1	05/03/2014 20:46 62.0	07/03/2014 21:51 59.8	09/03/2014 10:56 60.6
01/03/2014 21:36 59.9	02/03/2014 14:41 65.2	03/03/2014 19:46 61.6	05/03/2014 20:51 60.0	07/03/2014 21:56 59.7	09/03/2014 11:01 60.9
01/03/2014 21:41 59.9	02/03/2014 14:46 61.8	03/03/2014 19:51 60.9	05/03/2014 20:56 59.3	07/03/2014 22:01 59.6	09/03/2014 11:06 61.2
01/03/2014 21:46 59.5	02/03/2014 14:51 66.1	03/03/2014 19:56 60.3	05/03/2014 21:01 60.2	07/03/2014 22:06 59.8	09/03/2014 11:11 60.6
01/03/2014 21:51 61.3	02/03/2014 14:56 73.6	03/03/2014 20:01 61.2	05/03/2014 21:06 59.1	07/03/2014 22:11 59.2	09/03/2014 11:16 61.5
01/03/2014 21:56 60.3	02/03/2014 15:01 69.2	03/03/2014 20:06 60.3	05/03/2014 21:11 60.1	07/03/2014 22:16 59.4	09/03/2014 11:21 61.9
01/03/2014 22:01 59.9	02/03/2014 15:06 68.2	03/03/2014 20:11 60.3	05/03/2014 21:16 62.2	07/03/2014 22:21 61.5	09/03/2014 11:26 62.4
01/03/2014 22:06 59.7	02/03/2014 15:11 71.5	03/03/2014 20:16 60.6	05/03/2014 21:21 61.0	07/03/2014 22:26 60.6	09/03/2014 11:31 61.6
01/03/2014 22:11 58.7	02/03/2014 15:16 71.7	03/03/2014 20:21 60.1	05/03/2014 21:26 59.6	07/03/2014 22:31 62.0	09/03/2014 11:36 53.2
01/03/2014 22:16 60.0	02/03/2014 15:21 70.7	03/03/2014 20:26 60.4	05/03/2014 21:31 59.4	07/03/2014 22:36 59.5	09/03/2014 11:41 60.3
01/03/2014 22:21 61.1	02/03/2014 15:26 70.8	03/03/2014 20:31 60.0	05/03/2014 21:36 62.1	07/03/2014 22:41 59.1	09/03/2014 11:46 62.5
01/03/2014 22:26 59.8	02/03/2014 15:31 67.9	03/03/2014 20:36 60.0	05/03/2014 21:41 59.9	07/03/2014 22:46 60.3	09/03/2014 11:51 54.8
01/03/2014 22:31 59.6	02/03/2014 15:36 62.3	03/03/2014 20:41 59.9	05/03/2014 21:46 60.8	07/03/2014 22:51 60.2	09/03/2014 11:56 53.7
01/03/2014 22:36 59.2	02/03/2014 15:41 69.9	03/03/2014 20:46 61.7	05/03/2014 21:51 58.8	07/03/2014 22:56 59.0	09/03/2014 12:01 62.3
01/03/2014 22:41 60.0	02/03/2014 15:46 70.5	03/03/2014 20:51 60.3	05/03/2014 21:56 59.8	08/03/2014 19:01 60.5	09/03/2014 12:06 62.9
01/03/2014 22:46 59.7	02/03/2014 15:51 68.1	03/03/2014 20:56 60.7	05/03/2014 22:01 59.6	08/03/2014 19:06 60.5	09/03/2014 12:11 61.1
01/03/2014 22:51 59.6	02/03/2014 15:56 68.7	03/03/2014 21:01 59.5	05/03/2014 22:06 60.2	08/03/2014 19:11 61.1	09/03/2014 12:16 61.0
01/03/2014 22:56 60.2	02/03/2014 16:01 70.9	03/03/2014 21:06 59.1	05/03/2014 22:11 59.3	08/03/2014 19:16 60.2	09/03/2014 12:21 61.2
02/03/2014 07:01 56.7	02/03/2014 16:06 68.7	03/03/2014 21:11 59.0	05/03/2014 22:16 59.7	08/03/2014 19:21 59.4	09/03/2014 12:26 61.3
02/03/2014 07:06 57.1	02/03/2014 16:11 69.0	03/03/2014 21:16 59.3	05/03/2014 22:21 59.8	08/03/2014 19:26 60.5	09/03/2014 12:31 62.0
02/03/2014 07:11 56.7	02/03/2014 16:16 66.9	03/03/2014 21:21 60.4	05/03/2014 22:26 59.6	08/03/2014 19:31 60.7	09/03/2014 12:36 62.0
02/03/2014 07:16 59.4	02/03/2014 16:21 67.0	03/03/2014 21:26 58.5	05/03/2014 22:31 62.5	08/03/2014 19:36 60.6	09/03/2014 12:41 61.0
02/03/2014 07:21 58.4	02/03/2014 16:26 69.5	03/03/2014 21:31 58.9	05/03/2014 22:36 59.2	08/03/2014 19:41 60.6	09/03/2014 12:46 63.6
02/03/2014 07:26 58.3	02/03/2014 16:31 67.9	03/03/2014 21:36 58.6	05/03/2014 22:41 59.9	08/03/2014 19:46 61.1	09/03/2014 12:51 68.8
02/03/2014 07:31 58.0	02/03/2014 16:36 72.0	03/03/2014 21:41 59.2	05/03/2014 22:46 58.7	08/03/2014 19:51 60.2	09/03/2014 12:56 72.5
02/03/2014 07:36 57.7	02/03/2014 16:41 69.5	03/03/2014 21:46 62.2	05/03/2014 22:51 59.1	08/03/2014 19:56 60.2	09/03/2014 13:01 75.1
02/03/2014 07:41 57.5	02/03/2014 16:46 69.2	03/03/2014 21:51 60.5	05/03/2014 22:56 59.0	08/03/2014 20:01 59.6	09/03/2014 13:06 73.4
02/03/2014 07:46 57.8	02/03/2014 16:51 70.3	03/03/2014 21:56 60.7	06/03/2014 19:01 62.3	08/03/2014 20:06 59.4	09/03/2014 13:11 70.1
02/03/2014 07:51 57.0	02/03/2014 16:56 69.7	03/03/2014 22:01 59.6	06/03/2014 19:06 61.2	08/03/2014 20:11 59.7	09/03/2014 13:16 70.8
02/03/2014 07:56 57.7	02/03/2014 17:01 68.1	03/03/2014 22:06 59.5	06/03/2014 19:11 62.8	08/03/2014 20:16 59.4	09/03/2014 13:21 74.0
02/03/2014 08:01 57.6	02/03/2014 17:06 67.8	03/03/2014 22:11 59.5	06/03/2014 19:16 61.4	08/03/2014 20:21 59.5	09/03/2014 13:26 72.7
02/03/2014 08:06 59.0	02/03/2014 17:11 66.2	03/03/2014 22:16 59.8	06/03/2014 19:21 61.4	08/03/2014 20:26 59.6	09/03/2014 13:31 70.7
02/03/2014 08:11 57.7	02/03/2014 17:16 69.3	03/03/2014 22:21 63.2	06/03/2014 19:26 61.5	08/03/2014 20:31 59.8	09/03/2014 13:36 72.8
02/03/2014 08:16 58.4	02/03/2014 17:21 70.3	03/03/2014 22:26 62.8	06/03/2014 19:31 61.0	08/03/2014 20:36 60.9	09/03/2014 13:41 71.8
02/03/2014 08:21 60.7	02/03/2014 17:26 74.2	03/03/2014 22:31 58.8	06/03/2014 19:36 61.5	08/03/2014 20:41 60.4	09/03/2014 13:46 70.1
02/03/2014 08:26 61.8	02/03/2014 17:31 74.3	03/03/2014 22:36 58.4	06/03/2014 19:41 61.1	08/03/2014 20:46 60.2	09/03/2014 13:51 70.4
02/03/2014 08:31 61.2	02/03/2014 17:36 71.7	03/03/2014 22:41 59.1	06/03/2014 19:46 62.2	08/03/2014 20:51 59.6	09/03/2014 13:56 72.4
02/03/2014 08:36 60.5	02/03/2014 17:41 70.1	03/03/2014 22:46 58.1	06/03/2014 19:51 60.9	08/03/2014 20:56 59.3	09/03/2014 14:01 71.0
02/03/2014 08:41 60.3	02/03/2014 17:46 69.8	03/03/2014 22:51 58.5	06/03/2014 19:56 61.0	08/03/2014 21:01 59.3	09/03/2014 14:06 71.6
02/03/2014 08:46 60.6	02/03/2014 17:51 71.6	03/03/2014 22:56 58.3	06/03/2014 20:01 60.2	08/03/2014 21:06 58.8	09/03/2014 14:11 71.8
02/03/2014 08:51 62.6	02/03/2014 17:56 73.4	04/03/2014 19:01 61.4	06/03/2014 20:06 60.0	08/03/2014 21:11 59.8	09/03/2014 14:16 71.3
02/03/2014 08:56 62.7	02/03/2014 18:01 69.8	04/03/2014 19:06 60.5	06/03/2014 20:11 60.7	08/03/2014 21:16 59.9	09/03/2014 14:21 58.3
02/03/2014 09:01 63.1	02/03/2014 18:06 72.9	04/03/2014 19:11 60.8	06/03/2014 20:16 63.1	08/03/2014 21:21 59.8	09/03/2014 14:26 63.0
02/03/2014 09:06 62.3	02/03/2014 18:11 74.9	04/03/2014 19:16 61.1	06/03/2014 20:21 60.9	08/03/2014 21:26 60.1	09/03/2014 14:31 63.0
02/03/2014 09:11 62.7	02/03/2014 18:16 72.6	04/03/2014 19:21 61.4	06/03/2014 20:26 60.9	08/03/2014 21:31 60.6	09/03/2014 14:36 63.4
02/03/2014 09:16 62.1	02/03/2014 18:21 69.3	04/03/2014 19:26 62.0	06/03/2014 20:31 59.8	08/03/2014 21:36 59.3	09/03/2014 14:41 63.3
02/03/2014 09:21 62.5	02/03/2014 18:26 72.1	04/03/2014 19:31 60.7	06/03/2014 20:36 59.7	08/03/2014 21:41 59.0	09/03/2014 14:46 62.6
02/03/2014 09:26 60.6	02/03/2014 18:31 73.1	04/03/2014 19:36 61.1	06/03/2014 20:41 59.2	08/03/2014 21:46 59.2	09/03/2014 14:51 47.1
02/03/2014 09:31 64.8	02/03/2014 18:36 71.1	04/03/2014 19:41 60.5	06/03/2014 20:46 59.2	08/03/2014 21:51 58.3	09/03/2014 14:56 56.4
02/03/2014 09:36 57.9	02/03/2014 18:41 71.5	04/03/2014 19:46 60.1	06/03/2014 20:51 59.2	08/03/2014 21:56 59.2	09/03/2014 15:01 63.2
02/03/2014 09:41 62.1	02/03/2014 18:46 68.7	04/03/2014 19:51 61.5	06/03/2014 20:56 59.5	08/03/2014 22:01 58.9	09/03/2014 15:06 63.5
02/03/2014 09:46 65.4	02/03/2014 18:51 72.7	04/03/2014 19:56 60.7	06/03/2014 21:01 59.8	08/03/2014 22:06 58.9	09/03/2014 15:11 63.6
02/03/2014 09:51 67.8	02/03/2014 18:56 68.8	04/03/2014 20:01 61.3	06/03/2014 21:06 60.0	08/03/2014 22:11 58.8	09/03/2014 15:16 57.8
02/03/2014 09:56 69.3	02/03/2014 19:01 68.6	04/03/2014 20:06 61.5	06/03/2014 21:11 59.2	08/03/2014 22:16 58.7	09/03/2014 15:21 48.9
02/03/2014 10:01 71.6	02/03/2014 19:06 68.8	04/03/2014 20:11 61.1	06/03/2014 21:16 59.3	08/03/2014 22:21 59.3	09/03/2014 15:26 59.6
02/03/2014 10:06 69.3	02/03/2014 19:11 72.1	04/03/2014 20:16 61.2	06/03/2014 21:21 59.5	08/03/2014 22:26 58.7	09/03/2014 15:31 56.9
02/03/2014 10:11 69.8	02/03/2014 19:16 71.4	04/03/2014 20:21 60.6	06/03/2014 21:26 59.7	08/03/2014 22:31 58.5	09/03/2014 15:36 57.2
02/03/2014 10:16 70.9	02/03/2014 19:21 71.3	04/03/2014 20:26 60.7	06/03/2014 21:31 59.1	08/03/2014 22:36 59.2	09/03/2014 15:41 62.7
02/03/2014 10:21 67.2	02/03/2014 19:26 70.7	04/03/2014 20:31 61.1	06/03/2014 21:36 60.3	08/03/2014 22:41 59.1	09/03/2014 15:46 49.8
02/03/2014 10:26 73.7	02/03/2014 19:31 70.3	04/03/2014 20:36 60.6	06/03/2014 21:41 59.4	08/03/2014 22:46 58.8	09/03/2014 15:51 63.4
02/03/2014 10:31 74.8	02/03/2014 19:36 68.9	04/03/2014 20:41 61.6	06/03/2014 21:46 60.0	08/03/2014 22:51 58.7	09/03/2014 15:56 62.6
02/03/2014 10:36 74.1	02/03/2014 19:41 72.8	04/03/2014 20:46 60.4	06/03/2014 21:51 59.6	08/03/2014 22:56 59.3	09/03/2014 16:01 63.5
02/03/2014 10:41 71.2	02/03/2014 19:46 65.5	04/03/2014 20:51 60.4	06/03/2014 21:56 59.9	09/03/2014 07:01 56.8	09/03/2014 16:06 63.6
02/03/2014 10:46 69.3	02/03/2014 19:51 58.1	04/03/2014 20:56 60.6	06/03/2014 22:01 59.2	09/03/2014 07:06 57.1	09/03/2014 16:11 62.4
02/03/2014 10:51 68.1	02/03/2014 19:56 63.3	04/03/2014 21:01 61.3	06/03/2014 22:06 59.8	09/03/2014 07:11 57.8	09/03/2014 16:16 63.1
02/03/2014 10:56 71.2	02/03/2014 20:01 63.1	04/03/2014 21:06 60.1	06/03/2014 22:11 59.2	09/03/2014 07:16 59.8	09/03/2014 16:21 63.4
02/03/2014 11:01 70.5	02/03/2014 20:06 62.8	04/03/2014 21:11 60.1	06/03/2014 22:16 58.7	09/03/2014 07:21 57.4	09/03/2014 16:26 63.2
02/03/2014 11:06 70.5	02/03/2014 20:11 62.5	04/03/2014 21:16 60.3	06/03/2014 22:21 59.2	09/03/2014 07:26 57.7	09/03/2014 16:31 41.3
02/03/2014 11:11 64.5					

Continuous Noise Monitoring Data

ACL3 (City Hall)

09/03/2014 19:21 62.6	11/03/2014 20:26 60.1	13/03/2014 21:31 61.2	15/03/2014 22:36 60.1	16/03/2014 15:41 55.3	17/03/2014 20:46 60.6
09/03/2014 19:26 50.4	11/03/2014 20:31 60.3	13/03/2014 21:36 61.0	15/03/2014 22:41 58.9	16/03/2014 15:46 55.4	17/03/2014 20:51 60.2
09/03/2014 19:31 63.2	11/03/2014 20:36 60.3	13/03/2014 21:41 61.5	15/03/2014 22:46 61.6	16/03/2014 15:51 57.3	17/03/2014 20:56 60.4
09/03/2014 19:36 63.2	11/03/2014 20:41 60.9	13/03/2014 21:46 60.0	15/03/2014 22:51 59.0	16/03/2014 15:56 56.7	17/03/2014 21:01 62.3
09/03/2014 19:41 63.6	11/03/2014 20:46 60.2	13/03/2014 21:51 58.7	15/03/2014 22:56 61.4	16/03/2014 16:01 60.3	17/03/2014 21:06 60.4
09/03/2014 19:46 63.1	11/03/2014 20:51 59.4	13/03/2014 21:56 59.2	16/03/2014 07:01 57.9	16/03/2014 16:06 57.9	17/03/2014 21:11 61.6
09/03/2014 19:51 57.9	11/03/2014 20:56 59.5	13/03/2014 22:01 62.9	16/03/2014 07:06 57.4	16/03/2014 16:11 58.7	17/03/2014 21:16 60.5
09/03/2014 19:56 57.2	11/03/2014 21:01 59.7	13/03/2014 22:06 59.2	16/03/2014 07:11 58.5	16/03/2014 16:16 59.7	17/03/2014 21:21 61.9
09/03/2014 20:01 54.1	11/03/2014 21:06 59.2	13/03/2014 22:11 59.8	16/03/2014 07:16 63.6	16/03/2014 16:21 62.8	17/03/2014 21:26 59.8
09/03/2014 20:06 53.6	11/03/2014 21:11 59.8	13/03/2014 22:16 58.8	16/03/2014 07:21 57.2	16/03/2014 16:26 58.1	17/03/2014 21:31 59.5
09/03/2014 20:11 62.8	11/03/2014 21:16 60.2	13/03/2014 22:21 60.7	16/03/2014 07:26 57.3	16/03/2014 16:31 58.3	17/03/2014 21:36 59.8
09/03/2014 20:16 63.2	11/03/2014 21:21 60.6	13/03/2014 22:26 58.8	16/03/2014 07:31 59.6	16/03/2014 16:36 58.0	17/03/2014 21:41 60.3
09/03/2014 20:21 61.5	11/03/2014 21:26 60.5	13/03/2014 22:31 62.7	16/03/2014 07:36 59.3	16/03/2014 16:41 55.5	17/03/2014 21:46 59.6
09/03/2014 20:26 47.0	11/03/2014 21:31 61.3	13/03/2014 22:36 60.4	16/03/2014 07:41 61.5	16/03/2014 16:46 54.1	17/03/2014 21:51 58.2
09/03/2014 20:31 63.1	11/03/2014 21:36 60.6	13/03/2014 22:41 59.2	16/03/2014 07:46 59.6	16/03/2014 16:51 57.3	17/03/2014 21:56 59.0
09/03/2014 20:36 63.4	11/03/2014 21:41 58.9	13/03/2014 22:46 58.9	16/03/2014 07:51 59.5	16/03/2014 16:56 54.6	17/03/2014 22:01 58.5
09/03/2014 20:41 62.6	11/03/2014 21:46 59.7	13/03/2014 22:51 59.6	16/03/2014 07:56 59.3	16/03/2014 17:01 57.3	17/03/2014 22:06 58.9
09/03/2014 20:46 62.8	11/03/2014 21:51 59.5	13/03/2014 22:56 60.0	16/03/2014 08:01 59.3	16/03/2014 17:06 59.7	17/03/2014 22:11 58.6
09/03/2014 20:51 62.1	11/03/2014 21:56 59.7	14/03/2014 19:01 61.2	16/03/2014 08:06 59.1	16/03/2014 17:11 59.6	17/03/2014 22:16 59.6
09/03/2014 20:56 62.0	11/03/2014 22:01 59.4	14/03/2014 19:06 62.9	16/03/2014 08:11 59.3	16/03/2014 17:16 58.0	17/03/2014 22:21 58.9
09/03/2014 21:01 61.0	11/03/2014 22:06 58.2	14/03/2014 19:11 62.0	16/03/2014 08:16 59.5	16/03/2014 17:21 53.8	17/03/2014 22:26 58.9
09/03/2014 21:06 62.8	11/03/2014 22:11 59.5	14/03/2014 19:16 62.1	16/03/2014 08:21 58.6	16/03/2014 17:26 63.3	17/03/2014 22:31 58.6
09/03/2014 21:11 60.9	11/03/2014 22:16 58.9	14/03/2014 19:21 61.4	16/03/2014 08:26 57.9	16/03/2014 17:31 62.9	17/03/2014 22:36 58.5
09/03/2014 21:16 60.4	11/03/2014 22:21 59.2	14/03/2014 19:26 61.9	16/03/2014 08:31 59.6	16/03/2014 17:36 56.5	17/03/2014 22:41 62.2
09/03/2014 21:21 59.6	11/03/2014 22:26 58.8	14/03/2014 19:31 61.4	16/03/2014 08:36 59.9	16/03/2014 17:41 56.4	17/03/2014 22:46 59.0
09/03/2014 21:26 60.0	11/03/2014 22:31 58.4	14/03/2014 19:36 61.3	16/03/2014 08:41 59.1	16/03/2014 17:46 59.4	17/03/2014 22:51 58.1
09/03/2014 21:31 59.6	11/03/2014 22:36 59.8	14/03/2014 19:41 61.3	16/03/2014 08:46 59.5	16/03/2014 17:51 58.7	17/03/2014 22:56 58.4
09/03/2014 21:36 60.9	11/03/2014 22:41 58.4	14/03/2014 19:46 62.3	16/03/2014 08:51 59.2	16/03/2014 17:56 59.3	18/03/2014 19:01 63.6
09/03/2014 21:41 59.4	11/03/2014 22:46 58.3	14/03/2014 19:51 61.7	16/03/2014 08:56 60.1	16/03/2014 18:01 53.2	18/03/2014 19:06 62.3
09/03/2014 21:46 61.7	11/03/2014 22:51 58.5	14/03/2014 19:56 61.2	16/03/2014 09:01 60.0	16/03/2014 18:06 55.7	18/03/2014 19:11 62.5
09/03/2014 21:51 58.9	11/03/2014 22:56 57.9	14/03/2014 20:01 61.0	16/03/2014 09:06 59.9	16/03/2014 18:11 57.1	18/03/2014 19:16 62.1
09/03/2014 21:56 59.8	12/03/2014 19:01 62.6	14/03/2014 20:06 60.9	16/03/2014 09:11 60.5	16/03/2014 18:16 56.4	18/03/2014 19:21 62.4
09/03/2014 22:01 59.2	12/03/2014 19:06 62.6	14/03/2014 20:11 60.5	16/03/2014 09:16 61.1	16/03/2014 18:21 60.0	18/03/2014 19:26 61.0
09/03/2014 22:06 59.8	12/03/2014 19:11 62.0	14/03/2014 20:16 61.4	16/03/2014 09:21 60.0	16/03/2014 18:26 60.1	18/03/2014 19:31 62.3
09/03/2014 22:11 59.3	12/03/2014 19:16 62.4	14/03/2014 20:21 60.4	16/03/2014 09:26 60.6	16/03/2014 18:31 60.6	18/03/2014 19:36 61.8
09/03/2014 22:16 58.7	12/03/2014 19:21 62.2	14/03/2014 20:26 60.4	16/03/2014 09:31 63.2	16/03/2014 18:36 59.7	18/03/2014 19:41 62.1
09/03/2014 22:21 59.0	12/03/2014 19:26 60.8	14/03/2014 20:31 61.1	16/03/2014 09:36 60.5	16/03/2014 18:41 60.0	18/03/2014 19:46 62.7
09/03/2014 22:26 60.3	12/03/2014 19:31 61.9	14/03/2014 20:36 59.1	16/03/2014 09:41 60.7	16/03/2014 18:46 57.8	18/03/2014 19:51 62.4
09/03/2014 22:31 59.0	12/03/2014 19:36 61.5	14/03/2014 20:41 59.4	16/03/2014 09:46 61.2	16/03/2014 18:51 60.2	18/03/2014 19:56 61.3
09/03/2014 22:36 58.7	12/03/2014 19:41 61.5	14/03/2014 20:46 62.4	16/03/2014 09:51 61.1	16/03/2014 18:56 57.2	18/03/2014 20:01 62.2
09/03/2014 22:41 62.0	12/03/2014 19:46 61.7	14/03/2014 20:51 62.1	16/03/2014 09:56 61.0	16/03/2014 19:01 58.6	18/03/2014 20:06 63.0
09/03/2014 22:46 58.7	12/03/2014 19:51 61.6	14/03/2014 20:56 61.7	16/03/2014 10:01 60.7	16/03/2014 19:06 60.4	18/03/2014 20:11 62.3
09/03/2014 22:51 60.3	12/03/2014 19:56 60.4	14/03/2014 21:01 59.7	16/03/2014 10:06 61.0	16/03/2014 19:11 61.4	18/03/2014 20:16 62.5
09/03/2014 22:56 58.7	12/03/2014 20:01 60.7	14/03/2014 21:06 60.3	16/03/2014 10:11 61.6	16/03/2014 19:16 63.3	18/03/2014 20:21 62.0
10/03/2014 19:01 61.8	12/03/2014 20:06 60.7	14/03/2014 21:11 59.6	16/03/2014 10:16 61.4	16/03/2014 19:21 61.7	18/03/2014 20:26 61.0
10/03/2014 19:06 61.7	12/03/2014 20:11 59.7	14/03/2014 21:16 59.6	16/03/2014 10:21 61.0	16/03/2014 19:26 62.2	18/03/2014 20:31 61.5
10/03/2014 19:11 61.9	12/03/2014 20:16 60.5	14/03/2014 21:21 59.5	16/03/2014 10:26 61.4	16/03/2014 19:31 61.0	18/03/2014 20:36 61.0
10/03/2014 19:16 61.6	12/03/2014 20:21 59.6	14/03/2014 21:26 59.4	16/03/2014 10:31 61.2	16/03/2014 19:36 63.8	18/03/2014 20:41 61.1
10/03/2014 19:21 61.9	12/03/2014 20:26 61.5	14/03/2014 21:31 59.4	16/03/2014 10:36 60.9	16/03/2014 19:41 61.1	18/03/2014 20:46 60.2
10/03/2014 19:26 61.3	12/03/2014 20:31 60.6	14/03/2014 21:36 59.8	16/03/2014 10:41 61.4	16/03/2014 19:46 63.7	18/03/2014 20:51 61.0
10/03/2014 19:31 61.9	12/03/2014 20:36 60.7	14/03/2014 21:41 59.7	16/03/2014 10:46 62.3	16/03/2014 19:51 62.9	18/03/2014 20:56 60.3
10/03/2014 19:36 62.5	12/03/2014 20:41 59.9	14/03/2014 21:46 60.0	16/03/2014 10:51 61.6	16/03/2014 19:56 60.9	18/03/2014 21:01 62.3
10/03/2014 19:41 62.2	12/03/2014 20:46 59.4	14/03/2014 21:51 60.3	16/03/2014 10:56 60.9	16/03/2014 20:01 62.3	18/03/2014 21:06 61.2
10/03/2014 19:46 61.4	12/03/2014 20:51 59.3	14/03/2014 21:56 59.2	16/03/2014 11:01 62.6	16/03/2014 20:06 56.9	18/03/2014 21:11 60.7
10/03/2014 19:51 61.5	12/03/2014 20:56 59.3	14/03/2014 22:01 62.0	16/03/2014 11:06 61.9	16/03/2014 20:11 63.2	18/03/2014 21:16 61.0
10/03/2014 19:56 61.8	12/03/2014 21:01 59.7	14/03/2014 22:06 62.1	16/03/2014 11:11 61.4	16/03/2014 20:16 63.5	18/03/2014 21:21 60.8
10/03/2014 20:01 61.4	12/03/2014 21:06 59.3	14/03/2014 22:11 61.5	16/03/2014 11:16 61.5	16/03/2014 20:21 63.2	18/03/2014 21:26 60.7
10/03/2014 20:06 60.5	12/03/2014 21:11 59.9	14/03/2014 22:16 63.2	16/03/2014 11:21 63.5	16/03/2014 20:26 56.2	18/03/2014 21:31 61.8
10/03/2014 20:11 61.4	12/03/2014 21:16 59.1	14/03/2014 22:21 61.0	16/03/2014 11:26 61.6	16/03/2014 20:31 55.0	18/03/2014 21:36 59.9
10/03/2014 20:16 61.0	12/03/2014 21:21 59.4	14/03/2014 22:26 60.0	16/03/2014 11:31 61.6	16/03/2014 20:36 62.6	18/03/2014 21:41 60.6
10/03/2014 20:21 61.8	12/03/2014 21:26 59.7	14/03/2014 22:31 59.1	16/03/2014 11:36 61.7	16/03/2014 20:41 63.1	18/03/2014 21:46 59.2
10/03/2014 20:26 61.0	12/03/2014 21:31 60.2	14/03/2014 22:36 59.1	16/03/2014 11:41 61.6	16/03/2014 20:46 57.4	18/03/2014 21:51 59.6
10/03/2014 20:31 61.0	12/03/2014 21:36 59.1	14/03/2014 22:41 58.5	16/03/2014 11:46 40.4	16/03/2014 20:51 62.7	18/03/2014 21:56 58.1
10/03/2014 20:36 60.1	12/03/2014 21:41 59.9	14/03/2014 22:46 59.1	16/03/2014 11:51 62.4	16/03/2014 20:56 62.2	18/03/2014 22:01 59.3
10/03/2014 20:41 60.0	12/03/2014 21:46 59.9	14/03/2014 22:51 59.5	16/03/2014 11:56 61.6	16/03/2014 21:01 61.0	18/03/2014 22:06 59.3
10/03/2014 20:46 62.7	12/03/2014 21:51 59.7	14/03/2014 22:56 59.5	16/03/2014 12:01 62.0	16/03/2014 21:06 62.4	18/03/2014 22:11 58.6
10/03/2014 20:51 61.0	12/03/2014 21:56 58.7	15/03/2014 19:01 61.4	16/03/2014 12:06 62.6	16/03/2014 21:11 60.8	18/03/2014 22:16 60.1
10/03/2014 20:56 60.0	12/03/2014 22:01 60.3	15/03/2014 19:06 61.0	16/03/2014 12:11 62.4	16/03/2014 21:16 60.0	18/03/2014 22:21 59.6
10/03/2014 21:01 60.4	12/03/2014 22:06 59.4	15/03/2014 19:11 59.8	16/03/2014 12:16 62.6	16/03/2014 21:21 62.0	18/03/2014 22:26 60.8
10/03/2014 21:06 60.4	12/03/2014 22:11 59.8	15/03/2014 19:16 61.3	16/03/2014 12:21 62.5	16/03/2014 21:26 61.2	18/03/2014 22:31 60.1
10/03/2014 21:11 59.8	12/03/2014 22:16 59.8	15/03/2014 19:21 60.7	16/03/2014 12:26 62.1	16/03/2014 21:31 60.6	18/03/2014 22:36 59.4
10/03/2014 21:16 60.2	12/03/2014 22:21 61.0	15/03/2014 19:26 61.9	16/03/2014 12:31 62.0	16/03/2014 21:36 62.1	18/03/2014 22:41 59.3
10/03/2014 21:21 59.7	12/03/2014 22:26 59.7	15/03/2014 19:31 61.0	16/03/2014 12:36 61.6	16/03/2014 21:41 60.3	18/03/2014 22:46 58.3
10/03/2014 21:26 60.1	12/03/2014 22:31 58.6	15/03/2014 19:36 63.0	16/03/2014 12:41 62.1	16/03/2014 21:46 61.1	18/03/2014 22:51 59.1
10/03/2014 21:31 59.4	12/03/2014 22:36 60.1	15/03/2014 19:41 61.3	16/03/2014 12:46 63.1	16/03/2014 21:51 61.7	18/03/2014 22:56 58.3
10/03/2014 21:36 59.4	12/03/2014 22:41 59.6	15/03/2014 19:46 60.8	16/03/2014 12:51 61.9	16/03/2014 21:56 60.1	19/03/2014 19:01 61.4
10/03/2014 21:41 60.1					

Continuous Noise Monitoring Data

ACL3 (City Hall)

19/03/2014 21:51 63.9	21/03/2014 22:56 58.2	23/03/2014 12:01 62.3	23/03/2014 21:06 59.7	25/03/2014 22:11 59.6	28/03/2014 19:21 63.5
19/03/2014 21:56 62.2	22/03/2014 19:01 61.2	23/03/2014 12:06 61.6	23/03/2014 21:11 59.7	25/03/2014 22:16 61.1	28/03/2014 19:27 71.7
19/03/2014 22:01 59.8	22/03/2014 19:06 62.4	23/03/2014 12:11 61.9	23/03/2014 21:16 60.8	25/03/2014 22:21 59.7	28/03/2014 19:26 69.5
19/03/2014 22:06 61.5	22/03/2014 19:11 61.8	23/03/2014 12:16 62.0	23/03/2014 21:21 61.2	25/03/2014 22:26 60.0	28/03/2014 19:31 69.8
19/03/2014 22:11 47.7	22/03/2014 19:16 60.7	23/03/2014 12:21 62.3	23/03/2014 21:26 60.4	25/03/2014 22:31 59.2	28/03/2014 19:36 70.5
19/03/2014 22:16 62.0	22/03/2014 19:21 61.1	23/03/2014 12:26 61.2	23/03/2014 21:31 60.9	25/03/2014 22:36 61.6	28/03/2014 19:41 69.7
19/03/2014 22:21 59.1	22/03/2014 19:26 61.7	23/03/2014 12:31 61.7	23/03/2014 21:36 60.0	25/03/2014 22:41 60.2	28/03/2014 19:46 60.2
19/03/2014 22:26 59.7	22/03/2014 19:31 61.3	23/03/2014 12:36 62.7	23/03/2014 21:41 62.6	25/03/2014 22:46 60.8	28/03/2014 19:51 74.1
19/03/2014 22:31 58.9	22/03/2014 19:36 60.9	23/03/2014 12:41 62.4	23/03/2014 21:46 61.5	25/03/2014 22:51 59.8	28/03/2014 19:56 75.2
19/03/2014 22:36 59.8	22/03/2014 19:41 62.5	23/03/2014 12:46 61.5	23/03/2014 21:51 59.3	25/03/2014 22:56 59.9	28/03/2014 20:01 76.4
19/03/2014 22:41 60.0	22/03/2014 19:46 62.5	23/03/2014 12:51 63.2	23/03/2014 21:56 59.7	26/03/2014 19:01 58.2	28/03/2014 20:06 75.9
19/03/2014 22:46 61.8	22/03/2014 19:51 60.8	23/03/2014 12:56 61.4	23/03/2014 22:01 60.1	26/03/2014 19:06 54.9	28/03/2014 20:11 75.9
19/03/2014 22:51 59.2	22/03/2014 19:56 62.6	23/03/2014 13:01 62.0	23/03/2014 22:06 61.3	26/03/2014 19:11 63.1	28/03/2014 20:16 68.2
19/03/2014 22:56 60.8	22/03/2014 20:01 62.7	23/03/2014 13:06 54.2	23/03/2014 22:11 60.0	26/03/2014 19:16 63.4	28/03/2014 20:21 76.6
20/03/2014 19:01 62.9	22/03/2014 20:06 61.9	23/03/2014 13:11 61.7	23/03/2014 22:16 61.5	26/03/2014 19:21 57.2	28/03/2014 20:26 77.6
20/03/2014 19:06 62.8	22/03/2014 20:11 61.1	23/03/2014 13:16 61.9	23/03/2014 22:21 60.4	26/03/2014 19:26 57.3	28/03/2014 20:31 78.5
20/03/2014 19:11 62.4	22/03/2014 20:16 62.0	23/03/2014 13:21 62.8	23/03/2014 22:26 60.2	26/03/2014 19:31 52.0	28/03/2014 20:36 76.0
20/03/2014 19:16 63.3	22/03/2014 20:21 60.0	23/03/2014 13:26 63.4	23/03/2014 22:31 59.2	26/03/2014 19:36 63.7	28/03/2014 20:41 74.1
20/03/2014 19:21 63.5	22/03/2014 20:26 62.3	23/03/2014 13:31 63.3	23/03/2014 22:36 58.6	26/03/2014 19:41 62.4	28/03/2014 20:46 78.5
20/03/2014 19:26 62.9	22/03/2014 20:31 61.2	23/03/2014 13:36 61.5	23/03/2014 22:41 58.9	26/03/2014 19:46 54.6	28/03/2014 20:51 69.2
20/03/2014 19:31 62.6	22/03/2014 20:36 61.6	23/03/2014 13:41 61.9	23/03/2014 22:46 58.6	26/03/2014 19:51 56.0	28/03/2014 20:56 74.5
20/03/2014 19:36 61.7	22/03/2014 20:41 59.6	23/03/2014 13:46 62.5	23/03/2014 22:51 59.7	26/03/2014 19:56 62.8	28/03/2014 21:01 73.7
20/03/2014 19:41 61.9	22/03/2014 20:46 61.1	23/03/2014 13:51 63.1	23/03/2014 22:56 59.0	26/03/2014 20:01 62.6	28/03/2014 21:06 74.5
20/03/2014 19:46 62.4	22/03/2014 20:51 60.6	23/03/2014 13:56 45.0	24/03/2014 19:01 59.1	26/03/2014 20:06 63.0	28/03/2014 21:11 75.2
20/03/2014 19:51 62.3	22/03/2014 20:56 59.8	23/03/2014 14:01 58.2	24/03/2014 19:06 62.5	26/03/2014 20:11 63.5	28/03/2014 21:16 73.8
20/03/2014 19:56 62.7	22/03/2014 21:01 60.1	23/03/2014 14:06 61.9	24/03/2014 19:11 52.3	26/03/2014 20:16 62.4	28/03/2014 21:21 74.1
20/03/2014 20:01 62.0	22/03/2014 21:06 59.7	23/03/2014 14:11 63.4	24/03/2014 19:16 48.6	26/03/2014 20:21 63.5	28/03/2014 21:26 77.2
20/03/2014 20:06 61.7	22/03/2014 21:11 61.6	23/03/2014 14:16 62.9	24/03/2014 19:21 62.2	26/03/2014 20:26 62.8	28/03/2014 21:31 77.4
20/03/2014 20:11 61.7	22/03/2014 21:16 60.4	23/03/2014 14:21 63.3	24/03/2014 19:26 62.3	26/03/2014 20:31 47.8	28/03/2014 21:36 75.3
20/03/2014 20:16 61.4	22/03/2014 21:21 61.0	23/03/2014 14:26 59.4	24/03/2014 19:31 62.6	26/03/2014 20:36 62.1	28/03/2014 21:41 76.3
20/03/2014 20:21 61.8	22/03/2014 21:26 60.1	23/03/2014 14:31 63.5	24/03/2014 19:36 62.9	26/03/2014 20:41 62.8	28/03/2014 21:46 75.1
20/03/2014 20:26 60.8	22/03/2014 21:31 59.8	23/03/2014 14:36 55.5	24/03/2014 19:41 62.1	26/03/2014 20:46 60.3	28/03/2014 21:51 64.7
20/03/2014 20:31 60.8	22/03/2014 21:36 60.8	23/03/2014 14:41 63.4	24/03/2014 19:46 63.1	26/03/2014 20:51 60.7	28/03/2014 21:56 72.3
20/03/2014 20:36 61.8	22/03/2014 21:41 59.3	23/03/2014 14:46 59.1	24/03/2014 19:51 61.6	26/03/2014 20:56 61.5	28/03/2014 22:01 75.1
20/03/2014 20:41 61.2	22/03/2014 21:46 60.2	23/03/2014 14:51 65.2	24/03/2014 19:56 62.6	26/03/2014 21:01 61.2	28/03/2014 22:06 72.8
20/03/2014 20:46 60.5	22/03/2014 21:51 60.0	23/03/2014 14:56 58.8	24/03/2014 20:01 61.9	26/03/2014 21:06 63.0	28/03/2014 22:11 74.4
20/03/2014 20:51 60.8	22/03/2014 21:56 59.7	23/03/2014 15:01 34.8	24/03/2014 20:06 60.3	26/03/2014 21:11 70.0	28/03/2014 22:16 75.3
20/03/2014 20:56 61.1	22/03/2014 22:01 61.1	23/03/2014 15:06 60.0	24/03/2014 20:11 61.2	26/03/2014 21:16 70.5	28/03/2014 22:21 72.3
20/03/2014 21:01 61.5	22/03/2014 22:06 59.2	23/03/2014 15:11 57.3	24/03/2014 20:16 60.6	26/03/2014 21:21 67.1	28/03/2014 22:26 67.2
20/03/2014 21:06 61.2	22/03/2014 22:11 59.7	23/03/2014 15:16 59.8	24/03/2014 20:21 59.7	26/03/2014 21:26 66.3	28/03/2014 22:31 75.2
20/03/2014 21:11 61.4	22/03/2014 22:16 61.6	23/03/2014 15:21 61.3	24/03/2014 20:26 59.2	26/03/2014 21:31 70.9	28/03/2014 22:36 76.7
20/03/2014 21:16 61.2	22/03/2014 22:21 59.9	23/03/2014 15:26 61.6	24/03/2014 20:31 60.6	26/03/2014 21:36 70.8	28/03/2014 22:41 77.3
20/03/2014 21:21 61.6	22/03/2014 22:26 60.1	23/03/2014 15:31 62.0	24/03/2014 20:36 61.0	26/03/2014 21:41 69.6	28/03/2014 22:46 76.9
20/03/2014 21:26 61.0	22/03/2014 22:31 59.9	23/03/2014 15:36 61.6	24/03/2014 20:41 60.2	26/03/2014 21:46 69.3	28/03/2014 22:51 75.7
20/03/2014 21:31 61.4	22/03/2014 22:36 59.3	23/03/2014 15:41 61.8	24/03/2014 20:46 60.0	26/03/2014 21:51 69.7	28/03/2014 22:56 75.2
20/03/2014 21:36 61.3	22/03/2014 22:41 59.2	23/03/2014 15:46 56.9	24/03/2014 20:51 59.6	26/03/2014 21:56 64.6	29/03/2014 19:01 58.5
20/03/2014 21:41 61.6	22/03/2014 22:46 59.3	23/03/2014 15:51 60.5	24/03/2014 20:56 58.6	26/03/2014 22:01 65.5	29/03/2014 19:06 59.4
20/03/2014 21:46 61.0	22/03/2014 22:51 59.4	23/03/2014 15:56 64.2	24/03/2014 21:01 59.6	26/03/2014 22:06 67.9	29/03/2014 19:11 63.5
20/03/2014 21:51 61.2	22/03/2014 22:56 61.4	23/03/2014 16:01 51.7	24/03/2014 21:06 59.0	26/03/2014 22:11 69.4	29/03/2014 19:16 65.7
20/03/2014 21:56 60.9	23/03/2014 07:01 57.1	23/03/2014 16:06 62.6	24/03/2014 21:11 58.7	26/03/2014 22:16 69.4	29/03/2014 19:21 69.2
20/03/2014 22:01 61.0	23/03/2014 07:06 59.5	23/03/2014 16:11 63.0	24/03/2014 21:16 59.6	26/03/2014 22:21 68.0	29/03/2014 19:26 65.1
20/03/2014 22:06 60.7	23/03/2014 07:11 58.3	23/03/2014 16:16 60.2	24/03/2014 21:21 61.1	26/03/2014 22:26 67.7	29/03/2014 19:31 70.7
20/03/2014 22:11 60.2	23/03/2014 07:16 57.7	23/03/2014 16:21 65.1	24/03/2014 21:26 60.7	26/03/2014 22:31 63.7	29/03/2014 19:36 72.6
20/03/2014 22:16 61.6	23/03/2014 07:21 58.9	23/03/2014 16:26 60.6	24/03/2014 21:31 60.8	26/03/2014 22:36 65.3	29/03/2014 19:41 71.8
20/03/2014 22:21 60.7	23/03/2014 07:26 59.5	23/03/2014 16:31 63.7	24/03/2014 21:36 59.7	26/03/2014 22:41 69.7	29/03/2014 19:46 70.6
20/03/2014 22:26 61.1	23/03/2014 07:31 58.5	23/03/2014 16:36 63.9	24/03/2014 21:41 58.6	26/03/2014 22:46 68.3	29/03/2014 19:51 72.7
20/03/2014 22:31 59.5	23/03/2014 07:36 61.4	23/03/2014 16:41 62.3	24/03/2014 21:46 59.1	26/03/2014 22:51 68.4	29/03/2014 19:56 73.2
20/03/2014 22:36 59.5	23/03/2014 07:41 58.3	23/03/2014 16:46 61.6	24/03/2014 21:51 59.6	26/03/2014 22:56 63.9	29/03/2014 20:01 71.9
20/03/2014 22:41 59.8	23/03/2014 07:46 59.2	23/03/2014 16:51 63.8	24/03/2014 21:56 58.2	27/03/2014 19:01 65.7	29/03/2014 20:06 61.5
20/03/2014 22:46 60.9	23/03/2014 07:51 59.3	23/03/2014 16:56 62.4	24/03/2014 22:01 59.6	27/03/2014 19:06 65.7	29/03/2014 20:11 68.3
20/03/2014 22:51 62.0	23/03/2014 07:56 58.3	23/03/2014 17:01 62.5	24/03/2014 22:06 58.4	27/03/2014 19:11 66.4	29/03/2014 20:16 69.6
20/03/2014 22:56 59.4	23/03/2014 08:01 57.9	23/03/2014 17:06 58.8	24/03/2014 22:11 58.9	27/03/2014 19:16 65.0	29/03/2014 20:21 68.0
21/03/2014 19:01 62.7	23/03/2014 08:06 58.5	23/03/2014 17:11 58.1	24/03/2014 22:16 58.8	27/03/2014 19:21 65.6	29/03/2014 20:26 68.2
21/03/2014 19:06 62.9	23/03/2014 08:11 60.5	23/03/2014 17:16 62.7	24/03/2014 22:21 58.9	27/03/2014 19:26 64.4	29/03/2014 20:31 65.8
21/03/2014 19:11 62.0	23/03/2014 08:16 61.4	23/03/2014 17:21 57.4	24/03/2014 22:26 59.0	27/03/2014 19:31 67.0	29/03/2014 20:36 53.5
21/03/2014 19:16 62.0	23/03/2014 08:21 60.0	23/03/2014 17:26 59.3	24/03/2014 22:31 60.7	27/03/2014 19:36 66.9	29/03/2014 20:41 62.9
21/03/2014 19:21 62.3	23/03/2014 08:26 59.2	23/03/2014 17:31 58.2	24/03/2014 22:36 59.4	27/03/2014 19:41 67.7	29/03/2014 20:46 62.9
21/03/2014 19:26 61.8	23/03/2014 08:31 60.5	23/03/2014 17:36 55.7	24/03/2014 22:41 59.2	27/03/2014 19:46 66.7	29/03/2014 20:51 64.7
21/03/2014 19:31 63.5	23/03/2014 08:36 59.4	23/03/2014 17:41 57.8	24/03/2014 22:46 58.9	27/03/2014 19:51 66.1	29/03/2014 20:56 69.4
21/03/2014 19:36 61.8	23/03/2014 08:41 62.8	23/03/2014 17:46 58.7	24/03/2014 22:51 59.2	27/03/2014 19:56 66.4	29/03/2014 21:01 76.6
21/03/2014 19:41 62.3	23/03/2014 08:46 59.9	23/03/2014 17:51 60.9	24/03/2014 22:56 58.2	27/03/2014 20:01 67.7	29/03/2014 21:06 78.1
21/03/2014 19:46 62.3	23/03/2014 08:51 60.8	23/03/2014 17:56 62.4	25/03/2014 19:01 52.3	27/03/2014 20:06 69.0	29/03/2014 21:11 77.2
21/03/2014 19:51 63.4	23/03/2014 08:56 60.2	23/03/2014 18:01 46.3	25/03/2014 19:06 50.5	27/03/2014 20:11 69.3	29/03/2014 21:16 77.4
21/03/2014 19:56 63.0	23/03/2014 09:01 60.6	23/03/2014 18:06 61.3	25/03/2014 19:11 63.3	27/03/2014 20:16 69.0	29/03/2014 21:21 76.5
21/03/2014 20:01 62.2	23/03/2014 09:06 60.2	23/03/2014 18:11 59.0	25/03/2014 19:16 55.6	27/03/2014 20:21 71.5	29/03/2014 21:26 79.1
21/03/2014 20:06 62.4	23/03/2014 09:11 60.0	23/03/2014 18:16 59.5	25/03/2014 19:21 63.4	27/03/2014 20:26 70.2	29/03/2014 21:31 78.1
21/03/2014 20:11 61.8					

Continuous Noise Monitoring Data

ACL3 (City Hall)

30/03/2014 08:21 59.3	30/03/2014 17:26 65.4	31/03/2014 22:31 59.7	02/03/2014 00:26 56.9	03/03/2014 01:31 53.0	04/03/2014 02:36 53.5
30/03/2014 08:26 59.1	30/03/2014 17:31 63.9	31/03/2014 22:36 60.1	02/03/2014 00:31 56.6	03/03/2014 01:36 53.6	04/03/2014 02:41 54.0
30/03/2014 08:31 59.8	30/03/2014 17:36 63.9	31/03/2014 22:41 59.6	02/03/2014 00:36 56.5	03/03/2014 01:41 53.7	04/03/2014 02:46 53.4
30/03/2014 08:36 59.4	30/03/2014 17:41 64.7	31/03/2014 22:46 58.8	02/03/2014 00:41 55.1	03/03/2014 01:46 53.6	04/03/2014 02:51 52.9
30/03/2014 08:41 59.2	30/03/2014 17:46 63.9	31/03/2014 22:51 59.3	02/03/2014 00:46 56.3	03/03/2014 01:51 54.6	04/03/2014 02:56 53.9
30/03/2014 08:46 59.0	30/03/2014 17:51 63.4	31/03/2014 22:56 59.4	02/03/2014 00:51 55.3	03/03/2014 01:56 53.3	04/03/2014 03:01 53.2
30/03/2014 08:51 61.6	30/03/2014 17:56 62.7		02/03/2014 00:56 56.7	03/03/2014 02:01 53.2	04/03/2014 03:06 53.2
30/03/2014 08:56 60.7	30/03/2014 18:01 63.6	Night time: 23:00-07:00	02/03/2014 01:01 55.4	03/03/2014 02:06 52.8	04/03/2014 03:11 53.0
30/03/2014 09:01 60.9	30/03/2014 18:06 57.9	01/03/2014 00:01 56.9	02/03/2014 01:06 54.8	03/03/2014 02:11 52.9	04/03/2014 03:16 52.6
30/03/2014 09:06 60.3	30/03/2014 18:11 58.5	01/03/2014 00:06 56.9	02/03/2014 01:11 54.6	03/03/2014 02:16 53.5	04/03/2014 03:21 53.1
30/03/2014 09:11 60.3	30/03/2014 18:16 57.7	01/03/2014 00:11 56.8	02/03/2014 01:16 55.6	03/03/2014 02:21 53.3	04/03/2014 03:26 53.4
30/03/2014 09:16 61.1	30/03/2014 18:21 63.6	01/03/2014 00:16 56.2	02/03/2014 01:21 54.4	03/03/2014 02:26 53.4	04/03/2014 03:31 52.8
30/03/2014 09:21 60.8	30/03/2014 18:26 56.2	01/03/2014 00:21 56.7	02/03/2014 01:26 55.1	03/03/2014 02:31 52.7	04/03/2014 03:36 52.8
30/03/2014 09:26 60.4	30/03/2014 18:31 63.4	01/03/2014 00:26 56.1	02/03/2014 01:31 54.9	03/03/2014 02:36 52.6	04/03/2014 03:41 52.8
30/03/2014 09:31 60.9	30/03/2014 18:36 53.6	01/03/2014 00:31 55.6	02/03/2014 01:36 54.2	03/03/2014 02:41 53.2	04/03/2014 03:46 53.1
30/03/2014 09:36 60.9	30/03/2014 18:41 54.2	01/03/2014 00:36 56.2	02/03/2014 01:41 54.4	03/03/2014 02:46 59.7	04/03/2014 03:51 53.8
30/03/2014 09:41 61.4	30/03/2014 18:46 50.8	01/03/2014 00:41 55.9	02/03/2014 01:46 55.0	03/03/2014 02:51 57.2	04/03/2014 03:56 54.0
30/03/2014 09:46 60.8	30/03/2014 18:51 43.5	01/03/2014 00:46 55.8	02/03/2014 01:51 56.0	03/03/2014 02:56 54.9	04/03/2014 04:01 53.4
30/03/2014 09:51 60.9	30/03/2014 18:56 57.8	01/03/2014 00:51 55.9	02/03/2014 01:56 55.5	03/03/2014 03:01 54.5	04/03/2014 04:06 54.4
30/03/2014 09:56 62.9	30/03/2014 19:01 60.1	01/03/2014 00:56 56.1	02/03/2014 02:01 54.9	03/03/2014 03:06 54.2	04/03/2014 04:11 54.1
30/03/2014 10:01 57.5	30/03/2014 19:06 61.0	01/03/2014 01:01 55.2	02/03/2014 02:06 54.4	03/03/2014 03:11 52.3	04/03/2014 04:16 53.6
30/03/2014 10:06 59.0	30/03/2014 19:11 64.7	01/03/2014 01:06 55.3	02/03/2014 02:11 54.9	03/03/2014 03:16 52.3	04/03/2014 04:21 53.7
30/03/2014 10:11 55.3	30/03/2014 19:16 62.6	01/03/2014 01:11 55.4	02/03/2014 02:16 58.0	03/03/2014 03:21 52.6	04/03/2014 04:26 55.2
30/03/2014 10:16 56.9	30/03/2014 19:21 66.3	01/03/2014 01:16 55.0	02/03/2014 02:21 55.0	03/03/2014 03:26 52.2	04/03/2014 04:31 53.0
30/03/2014 10:21 61.6	30/03/2014 19:26 60.6	01/03/2014 01:21 55.4	02/03/2014 02:26 54.1	03/03/2014 03:31 52.0	04/03/2014 04:36 53.8
30/03/2014 10:26 60.8	30/03/2014 19:31 63.1	01/03/2014 01:26 55.4	02/03/2014 02:31 54.1	03/03/2014 03:36 52.3	04/03/2014 04:41 52.8
30/03/2014 10:31 61.5	30/03/2014 19:36 64.0	01/03/2014 01:31 55.1	02/03/2014 02:36 54.5	03/03/2014 03:41 52.4	04/03/2014 04:46 53.2
30/03/2014 10:36 61.5	30/03/2014 19:41 64.2	01/03/2014 01:36 53.9	02/03/2014 02:41 54.4	03/03/2014 03:46 52.4	04/03/2014 04:51 53.6
30/03/2014 10:41 63.0	30/03/2014 19:46 66.1	01/03/2014 01:41 55.4	02/03/2014 02:46 53.2	03/03/2014 03:51 53.1	04/03/2014 04:56 53.3
30/03/2014 10:46 63.5	30/03/2014 19:51 64.2	01/03/2014 01:46 54.6	02/03/2014 02:51 53.5	03/03/2014 03:56 52.2	04/03/2014 05:01 54.2
30/03/2014 10:51 50.5	30/03/2014 19:56 65.9	01/03/2014 01:51 53.8	02/03/2014 02:56 55.0	03/03/2014 04:01 52.4	04/03/2014 05:06 54.4
30/03/2014 10:56 63.5	30/03/2014 20:01 57.9	01/03/2014 01:56 54.6	02/03/2014 03:01 54.8	03/03/2014 04:06 52.7	04/03/2014 05:11 53.3
30/03/2014 11:01 63.1	30/03/2014 20:06 62.3	01/03/2014 02:01 54.4	02/03/2014 03:06 54.3	03/03/2014 04:11 53.3	04/03/2014 05:16 55.0
30/03/2014 11:06 62.0	30/03/2014 20:11 68.0	01/03/2014 02:06 54.7	02/03/2014 03:11 55.2	03/03/2014 04:16 53.4	04/03/2014 05:21 55.7
30/03/2014 11:11 62.3	30/03/2014 20:16 62.1	01/03/2014 02:11 53.8	02/03/2014 03:16 54.8	03/03/2014 04:21 53.1	04/03/2014 05:26 54.4
30/03/2014 11:16 63.2	30/03/2014 20:21 65.4	01/03/2014 02:16 54.0	02/03/2014 03:21 54.2	03/03/2014 04:26 54.1	04/03/2014 05:31 55.9
30/03/2014 11:21 62.9	30/03/2014 20:26 68.3	01/03/2014 02:21 54.5	02/03/2014 03:26 56.0	03/03/2014 04:31 52.9	04/03/2014 05:36 56.4
30/03/2014 11:26 42.8	30/03/2014 20:31 74.7	01/03/2014 02:26 54.1	02/03/2014 03:31 54.3	03/03/2014 04:36 53.2	04/03/2014 05:41 56.5
30/03/2014 11:31 63.2	30/03/2014 20:36 68.6	01/03/2014 02:31 54.1	02/03/2014 03:36 54.5	03/03/2014 04:41 53.3	04/03/2014 05:46 56.4
30/03/2014 11:36 63.4	30/03/2014 20:41 65.2	01/03/2014 02:36 54.1	02/03/2014 03:41 53.7	03/03/2014 04:46 54.3	04/03/2014 05:51 56.8
30/03/2014 11:41 57.0	30/03/2014 20:46 63.8	01/03/2014 02:41 54.5	02/03/2014 03:46 54.0	03/03/2014 04:51 54.0	04/03/2014 05:56 56.6
30/03/2014 11:46 53.9	30/03/2014 20:51 58.8	01/03/2014 02:46 53.8	02/03/2014 03:51 53.9	03/03/2014 04:56 53.9	04/03/2014 06:01 57.4
30/03/2014 11:51 46.2	30/03/2014 20:56 63.0	01/03/2014 02:51 53.9	02/03/2014 03:56 54.4	03/03/2014 05:01 54.0	04/03/2014 06:06 57.9
30/03/2014 11:56 63.2	30/03/2014 21:01 60.7	01/03/2014 02:56 53.6	02/03/2014 04:01 53.6	03/03/2014 05:06 54.1	04/03/2014 06:11 57.1
30/03/2014 12:01 53.6	30/03/2014 21:06 62.9	01/03/2014 03:01 53.8	02/03/2014 04:06 54.6	03/03/2014 05:11 55.7	04/03/2014 06:16 57.8
30/03/2014 12:06 59.9	30/03/2014 21:11 60.9	01/03/2014 03:06 54.1	02/03/2014 04:11 54.5	03/03/2014 05:16 54.9	04/03/2014 06:21 57.6
30/03/2014 12:11 63.0	30/03/2014 21:16 60.6	01/03/2014 03:11 53.7	02/03/2014 04:16 54.1	03/03/2014 05:21 55.7	04/03/2014 06:26 56.9
30/03/2014 12:16 66.8	30/03/2014 21:21 62.9	01/03/2014 03:16 53.7	02/03/2014 04:21 53.9	03/03/2014 05:26 55.8	04/03/2014 06:31 56.4
30/03/2014 12:21 59.2	30/03/2014 21:26 66.8	01/03/2014 03:21 54.1	02/03/2014 04:26 53.9	03/03/2014 05:31 56.4	04/03/2014 06:36 58.2
30/03/2014 12:26 60.4	30/03/2014 21:31 75.7	01/03/2014 03:26 54.2	02/03/2014 04:31 54.0	03/03/2014 05:36 56.2	04/03/2014 06:41 58.7
30/03/2014 12:31 60.1	30/03/2014 21:36 75.6	01/03/2014 03:31 53.7	02/03/2014 04:36 54.5	03/03/2014 05:41 55.8	04/03/2014 06:46 58.5
30/03/2014 12:36 62.1	30/03/2014 21:41 71.3	01/03/2014 03:36 53.0	02/03/2014 04:41 54.1	03/03/2014 05:46 56.2	04/03/2014 06:51 59.3
30/03/2014 12:41 64.0	30/03/2014 21:46 73.9	01/03/2014 03:41 53.1	02/03/2014 04:46 53.9	03/03/2014 05:51 56.3	04/03/2014 06:56 60.0
30/03/2014 12:46 63.6	30/03/2014 21:51 79.4	01/03/2014 03:46 54.0	02/03/2014 04:51 54.8	03/03/2014 05:56 56.9	04/03/2014 23:01 58.1
30/03/2014 12:51 59.8	30/03/2014 21:56 67.9	01/03/2014 03:51 55.4	02/03/2014 04:56 55.8	03/03/2014 06:01 56.9	04/03/2014 23:06 57.7
30/03/2014 12:56 56.8	30/03/2014 22:01 51.0	01/03/2014 03:56 54.0	02/03/2014 05:01 55.0	03/03/2014 06:06 56.7	04/03/2014 23:11 57.3
30/03/2014 13:01 57.3	30/03/2014 22:06 61.9	01/03/2014 04:01 59.5	02/03/2014 05:06 54.6	03/03/2014 06:11 57.5	04/03/2014 23:16 57.9
30/03/2014 13:06 55.9	30/03/2014 22:11 61.3	01/03/2014 04:06 55.2	02/03/2014 05:11 54.9	03/03/2014 06:16 57.2	04/03/2014 23:21 57.7
30/03/2014 13:11 60.7	30/03/2014 22:16 63.3	01/03/2014 04:11 55.6	02/03/2014 05:16 56.1	03/03/2014 06:21 56.8	04/03/2014 23:26 57.3
30/03/2014 13:16 59.8	30/03/2014 22:21 60.9	01/03/2014 04:16 54.4	02/03/2014 05:21 55.3	03/03/2014 06:26 57.7	04/03/2014 23:31 58.0
30/03/2014 13:21 60.6	30/03/2014 22:26 58.7	01/03/2014 04:21 54.0	02/03/2014 05:26 54.5	03/03/2014 06:31 57.9	04/03/2014 23:36 57.3
30/03/2014 13:26 59.0	30/03/2014 22:31 59.7	01/03/2014 04:26 53.6	02/03/2014 05:31 54.8	03/03/2014 06:36 57.6	04/03/2014 23:41 56.7
30/03/2014 13:31 63.7	30/03/2014 22:36 59.2	01/03/2014 04:31 54.9	02/03/2014 05:36 54.5	03/03/2014 06:41 58.4	04/03/2014 23:46 55.9
30/03/2014 13:36 63.5	30/03/2014 22:41 58.8	01/03/2014 04:36 54.9	02/03/2014 05:41 55.8	03/03/2014 06:46 57.9	04/03/2014 23:51 55.7
30/03/2014 13:41 56.6	30/03/2014 22:46 59.3	01/03/2014 04:41 54.8	02/03/2014 05:46 55.1	03/03/2014 06:51 58.9	04/03/2014 23:56 56.2
30/03/2014 13:46 59.0	30/03/2014 22:51 59.3	01/03/2014 04:46 53.9	02/03/2014 05:51 56.5	03/03/2014 06:56 59.6	05/03/2014 00:01 55.5
30/03/2014 13:51 57.8	30/03/2014 22:56 59.1	01/03/2014 04:51 55.7	02/03/2014 05:56 55.7	03/03/2014 23:01 58.8	05/03/2014 00:06 55.6
30/03/2014 13:56 60.3	31/03/2014 19:01 58.0	01/03/2014 04:56 54.3	02/03/2014 06:01 57.6	03/03/2014 23:06 58.4	05/03/2014 00:11 55.8
30/03/2014 14:01 61.7	31/03/2014 19:06 61.1	01/03/2014 05:01 54.1	02/03/2014 06:06 56.2	03/03/2014 23:11 58.1	05/03/2014 00:16 55.7
30/03/2014 14:06 64.9	31/03/2014 19:11 61.2	01/03/2014 05:06 54.8	02/03/2014 06:11 55.2	03/03/2014 23:16 57.9	05/03/2014 00:21 55.9
30/03/2014 14:11 63.9	31/03/2014 19:16 54.9	01/03/2014 05:11 55.4	02/03/2014 06:16 56.2	03/03/2014 23:21 58.2	05/03/2014 00:26 54.8
30/03/2014 14:16 64.3	31/03/2014 19:21 52.8	01/03/2014 05:16 55.7	02/03/2014 06:21 56.4	03/03/2014 23:26 58.6	05/03/2014 00:31 55.3
30/03/2014 14:21 63.7	31/03/2014 19:26 53.0	01/03/2014 05:21 56.2	02/03/2014 06:26 55.5	03/03/2014 23:31 57.7	05/03/2014 00:36 54.8
30/03/2014 14:26 64.0	31/03/2014 19:31 63.4	01/03/2014 05:26 55.1	02/03/2014 06:31 56.0	03/03/2014 23:36 57.6	05/03/2014 00:41 54.8
30/03/2014 14:31 63.0	31/03/2014 19:36 63.6	01/03/2014 05:31 54.4	02/03/2014 06:36 56.6	03/03/2014 23:41 57.5	05/03/2014 00:46 54.6
30/03/2014 14:36 61.7	31/03/2014 19:41 63.5	01/03/2014 05:36 56.1	02/03/2014 06:41 57.4	03/03/2014 23:46 56.4	05/03/2014 00:51 54.8
30/03/2014 14:41 63.7	31/03/2014 19:46 70.6</				

Continuous Noise Monitoring Data

ACL3 (City Hall)

05/03/2014 03:41 53.1	06/03/2014 04:46 55.5	07/03/2014 05:51 57.0	08/03/2014 06:56 57.8	10/03/2014 00:01 56.4	11/03/2014 01:06 56.4
05/03/2014 03:46 53.6	06/03/2014 04:51 56.0	07/03/2014 05:56 58.1	08/03/2014 23:01 58.7	10/03/2014 00:06 55.3	11/03/2014 01:11 55.3
05/03/2014 03:51 52.3	06/03/2014 04:56 54.9	07/03/2014 06:01 58.8	08/03/2014 23:06 58.4	10/03/2014 00:11 57.0	11/03/2014 01:16 55.8
05/03/2014 03:56 52.5	06/03/2014 05:01 54.7	07/03/2014 06:06 58.1	08/03/2014 23:11 58.8	10/03/2014 00:16 56.6	11/03/2014 01:21 56.0
05/03/2014 04:01 52.5	06/03/2014 05:06 55.2	07/03/2014 06:11 58.0	08/03/2014 23:16 58.0	10/03/2014 00:21 56.5	11/03/2014 01:26 58.1
05/03/2014 04:06 53.0	06/03/2014 05:11 56.1	07/03/2014 06:16 58.5	08/03/2014 23:21 59.1	10/03/2014 00:26 55.4	11/03/2014 01:31 56.3
05/03/2014 04:11 53.4	06/03/2014 05:16 55.8	07/03/2014 06:21 56.9	08/03/2014 23:26 58.9	10/03/2014 00:31 55.9	11/03/2014 01:36 55.8
05/03/2014 04:16 52.8	06/03/2014 05:21 55.7	07/03/2014 06:26 57.9	08/03/2014 23:31 58.3	10/03/2014 00:36 56.3	11/03/2014 01:41 56.1
05/03/2014 04:21 54.0	06/03/2014 05:26 55.6	07/03/2014 06:31 57.9	08/03/2014 23:36 58.1	10/03/2014 00:41 55.6	11/03/2014 01:46 57.4
05/03/2014 04:26 54.6	06/03/2014 05:31 55.3	07/03/2014 06:36 58.0	08/03/2014 23:41 57.8	10/03/2014 00:46 55.4	11/03/2014 01:51 55.1
05/03/2014 04:31 54.7	06/03/2014 05:36 56.0	07/03/2014 06:41 57.7	08/03/2014 23:46 58.5	10/03/2014 00:51 55.1	11/03/2014 01:56 55.5
05/03/2014 04:36 54.1	06/03/2014 05:41 57.8	07/03/2014 06:46 58.8	08/03/2014 23:51 57.1	10/03/2014 00:56 56.4	11/03/2014 02:01 56.0
05/03/2014 04:41 53.6	06/03/2014 05:46 56.0	07/03/2014 06:51 59.8	08/03/2014 23:56 56.3	10/03/2014 01:01 54.7	11/03/2014 02:06 54.6
05/03/2014 04:46 53.2	06/03/2014 05:51 56.3	07/03/2014 06:56 60.1	09/03/2014 00:01 56.7	10/03/2014 01:06 56.8	11/03/2014 02:11 54.1
05/03/2014 04:51 53.5	06/03/2014 05:56 56.5	07/03/2014 23:01 59.2	09/03/2014 00:06 57.9	10/03/2014 01:11 55.2	11/03/2014 02:16 55.1
05/03/2014 04:56 53.7	06/03/2014 06:01 56.8	07/03/2014 23:06 58.5	09/03/2014 00:11 56.3	10/03/2014 01:16 55.1	11/03/2014 02:21 55.5
05/03/2014 05:01 53.4	06/03/2014 06:06 57.4	07/03/2014 23:11 58.8	09/03/2014 00:16 56.6	10/03/2014 01:21 55.2	11/03/2014 02:26 54.8
05/03/2014 05:06 53.3	06/03/2014 06:11 57.4	07/03/2014 23:16 58.8	09/03/2014 00:21 56.9	10/03/2014 01:26 55.3	11/03/2014 02:31 54.6
05/03/2014 05:11 54.2	06/03/2014 06:16 57.2	07/03/2014 23:21 59.3	09/03/2014 00:26 55.7	10/03/2014 01:31 54.2	11/03/2014 02:36 54.6
05/03/2014 05:16 55.4	06/03/2014 06:21 57.7	07/03/2014 23:26 58.6	09/03/2014 00:31 56.3	10/03/2014 01:36 54.4	11/03/2014 02:41 54.3
05/03/2014 05:21 55.0	06/03/2014 06:26 57.6	07/03/2014 23:31 58.6	09/03/2014 00:36 56.5	10/03/2014 01:41 55.6	11/03/2014 02:46 54.9
05/03/2014 05:26 55.0	06/03/2014 06:31 58.2	07/03/2014 23:36 58.0	09/03/2014 00:41 56.1	10/03/2014 01:46 54.2	11/03/2014 02:51 54.0
05/03/2014 05:31 55.5	06/03/2014 06:36 58.6	07/03/2014 23:41 58.0	09/03/2014 00:46 55.5	10/03/2014 01:51 54.4	11/03/2014 02:56 53.9
05/03/2014 05:36 55.7	06/03/2014 06:41 58.8	07/03/2014 23:46 57.3	09/03/2014 00:51 55.8	10/03/2014 01:56 54.7	11/03/2014 03:01 53.9
05/03/2014 05:41 55.9	06/03/2014 06:46 58.8	07/03/2014 23:51 57.9	09/03/2014 00:56 55.9	10/03/2014 02:01 53.4	11/03/2014 03:06 54.6
05/03/2014 05:46 55.9	06/03/2014 06:51 59.3	07/03/2014 23:56 57.6	09/03/2014 01:01 55.4	10/03/2014 02:06 57.3	11/03/2014 03:11 54.9
05/03/2014 05:51 55.5	06/03/2014 06:56 40.6	08/03/2014 00:01 57.3	09/03/2014 01:06 55.6	10/03/2014 02:11 54.4	11/03/2014 03:16 55.1
05/03/2014 05:56 57.0	06/03/2014 23:01 58.3	08/03/2014 00:06 56.8	09/03/2014 01:11 55.3	10/03/2014 02:16 53.8	11/03/2014 03:21 54.9
05/03/2014 06:01 56.6	06/03/2014 23:06 58.6	08/03/2014 00:11 57.3	09/03/2014 01:16 55.0	10/03/2014 02:21 54.8	11/03/2014 03:26 54.1
05/03/2014 06:06 56.1	06/03/2014 23:11 58.2	08/03/2014 00:16 56.9	09/03/2014 01:21 54.7	10/03/2014 02:26 54.0	11/03/2014 03:31 54.7
05/03/2014 06:11 57.5	06/03/2014 23:16 58.6	08/03/2014 00:21 56.7	09/03/2014 01:26 54.9	10/03/2014 02:31 54.1	11/03/2014 03:36 54.6
05/03/2014 06:16 57.6	06/03/2014 23:21 59.1	08/03/2014 00:26 56.5	09/03/2014 01:31 54.7	10/03/2014 02:36 53.8	11/03/2014 03:41 55.1
05/03/2014 06:21 55.6	06/03/2014 23:26 59.0	08/03/2014 00:31 57.1	09/03/2014 01:36 54.3	10/03/2014 02:41 54.1	11/03/2014 03:46 54.7
05/03/2014 06:26 56.6	06/03/2014 23:31 58.5	08/03/2014 00:36 56.7	09/03/2014 01:41 54.1	10/03/2014 02:46 54.4	11/03/2014 03:51 54.5
05/03/2014 06:31 56.9	06/03/2014 23:36 57.7	08/03/2014 00:41 56.7	09/03/2014 01:46 54.7	10/03/2014 02:51 54.8	11/03/2014 03:56 54.7
05/03/2014 06:36 57.8	06/03/2014 23:41 58.0	08/03/2014 00:46 56.7	09/03/2014 01:51 54.6	10/03/2014 02:56 54.8	11/03/2014 04:01 53.6
05/03/2014 06:41 58.3	06/03/2014 23:46 57.7	08/03/2014 00:51 55.6	09/03/2014 01:56 54.4	10/03/2014 03:01 54.8	11/03/2014 04:06 54.3
05/03/2014 06:46 57.9	06/03/2014 23:51 57.6	08/03/2014 00:56 56.1	09/03/2014 02:01 53.4	10/03/2014 03:06 54.4	11/03/2014 04:11 53.6
05/03/2014 06:51 58.1	06/03/2014 23:56 57.7	08/03/2014 01:01 55.0	09/03/2014 02:06 53.6	10/03/2014 03:11 53.9	11/03/2014 04:16 54.1
05/03/2014 06:56 59.3	07/03/2014 00:01 57.1	08/03/2014 01:06 55.1	09/03/2014 02:11 54.2	10/03/2014 03:16 54.3	11/03/2014 04:21 54.1
05/03/2014 23:01 42.8	07/03/2014 00:06 57.0	08/03/2014 01:11 55.1	09/03/2014 02:16 54.8	10/03/2014 03:21 54.3	11/03/2014 04:26 54.3
05/03/2014 23:06 58.7	07/03/2014 00:11 57.4	08/03/2014 01:16 56.0	09/03/2014 02:21 55.0	10/03/2014 03:26 55.7	11/03/2014 04:31 53.4
05/03/2014 23:11 59.2	07/03/2014 00:16 57.1	08/03/2014 01:21 55.4	09/03/2014 02:26 54.6	10/03/2014 03:31 55.1	11/03/2014 04:36 53.6
05/03/2014 23:16 59.4	07/03/2014 00:21 57.0	08/03/2014 01:26 54.7	09/03/2014 02:31 54.6	10/03/2014 03:36 54.8	11/03/2014 04:41 54.0
05/03/2014 23:21 59.2	07/03/2014 00:26 56.2	08/03/2014 01:31 55.0	09/03/2014 02:36 54.6	10/03/2014 03:41 55.1	11/03/2014 04:46 53.8
05/03/2014 23:26 59.1	07/03/2014 00:31 58.9	08/03/2014 01:36 54.5	09/03/2014 02:41 54.1	10/03/2014 03:46 55.0	11/03/2014 04:51 54.4
05/03/2014 23:31 58.6	07/03/2014 00:36 50.9	08/03/2014 01:41 54.6	09/03/2014 02:46 54.1	10/03/2014 03:51 55.0	11/03/2014 04:56 54.1
05/03/2014 23:36 58.5	07/03/2014 00:41 50.0	08/03/2014 01:46 55.3	09/03/2014 02:51 54.5	10/03/2014 03:56 55.3	11/03/2014 05:01 55.1
05/03/2014 23:41 57.5	07/03/2014 00:46 58.0	08/03/2014 01:51 57.4	09/03/2014 02:56 54.6	10/03/2014 04:01 54.9	11/03/2014 05:06 54.8
05/03/2014 23:46 58.5	07/03/2014 00:51 56.6	08/03/2014 01:56 54.9	09/03/2014 03:01 53.8	10/03/2014 04:06 55.5	11/03/2014 05:11 57.5
05/03/2014 23:51 57.8	07/03/2014 00:56 55.6	08/03/2014 02:01 55.7	09/03/2014 03:06 54.9	10/03/2014 04:11 54.5	11/03/2014 05:16 54.8
05/03/2014 23:56 57.3	07/03/2014 01:01 56.3	08/03/2014 02:06 55.1	09/03/2014 03:11 54.1	10/03/2014 04:16 54.1	11/03/2014 05:21 55.5
06/03/2014 00:01 57.5	07/03/2014 01:06 57.1	08/03/2014 02:11 54.5	09/03/2014 03:16 53.6	10/03/2014 04:21 55.5	11/03/2014 05:26 56.0
06/03/2014 00:06 57.6	07/03/2014 01:11 56.0	08/03/2014 02:16 54.4	09/03/2014 03:21 54.2	10/03/2014 04:26 54.8	11/03/2014 05:31 55.9
06/03/2014 00:11 57.9	07/03/2014 01:16 55.2	08/03/2014 02:21 55.3	09/03/2014 03:26 54.3	10/03/2014 04:31 54.4	11/03/2014 05:36 56.8
06/03/2014 00:16 57.5	07/03/2014 01:21 55.9	08/03/2014 02:26 54.9	09/03/2014 03:31 53.5	10/03/2014 04:36 55.1	11/03/2014 05:41 56.9
06/03/2014 00:21 57.6	07/03/2014 01:26 55.0	08/03/2014 02:31 55.1	09/03/2014 03:36 54.4	10/03/2014 04:41 54.3	11/03/2014 05:46 57.2
06/03/2014 00:26 57.3	07/03/2014 01:31 55.2	08/03/2014 02:36 54.6	09/03/2014 03:41 53.9	10/03/2014 04:46 55.5	11/03/2014 05:51 57.3
06/03/2014 00:31 56.2	07/03/2014 01:36 55.2	08/03/2014 02:41 54.5	09/03/2014 03:46 54.2	10/03/2014 04:51 55.8	11/03/2014 05:56 56.6
06/03/2014 00:36 55.4	07/03/2014 01:41 56.6	08/03/2014 02:46 54.5	09/03/2014 03:51 54.2	10/03/2014 04:56 55.2	11/03/2014 06:01 56.8
06/03/2014 00:41 57.1	07/03/2014 01:46 58.1	08/03/2014 02:51 54.5	09/03/2014 03:56 54.1	10/03/2014 05:01 57.2	11/03/2014 06:06 58.4
06/03/2014 00:46 55.4	07/03/2014 01:51 55.5	08/03/2014 02:56 53.9	09/03/2014 04:01 53.5	10/03/2014 05:06 55.3	11/03/2014 06:11 56.5
06/03/2014 00:51 56.2	07/03/2014 01:56 54.1	08/03/2014 03:01 54.8	09/03/2014 04:06 53.9	10/03/2014 05:11 56.7	11/03/2014 06:16 57.5
06/03/2014 00:56 55.5	07/03/2014 02:01 54.4	08/03/2014 03:06 53.7	09/03/2014 04:11 53.1	10/03/2014 05:16 55.9	11/03/2014 06:21 57.4
06/03/2014 01:01 55.1	07/03/2014 02:06 55.1	08/03/2014 03:11 54.2	09/03/2014 04:16 54.4	10/03/2014 05:21 56.0	11/03/2014 06:26 58.6
06/03/2014 01:06 55.4	07/03/2014 02:11 55.5	08/03/2014 03:16 53.9	09/03/2014 04:21 53.8	10/03/2014 05:26 57.2	11/03/2014 06:31 58.6
06/03/2014 01:11 55.4	07/03/2014 02:16 54.9	08/03/2014 03:21 53.5	09/03/2014 04:26 64.3	10/03/2014 05:31 56.0	11/03/2014 06:36 58.2
06/03/2014 01:16 57.7	07/03/2014 02:21 54.9	08/03/2014 03:26 54.7	09/03/2014 04:31 55.0	10/03/2014 05:36 56.9	11/03/2014 06:41 58.6
06/03/2014 01:21 55.9	07/03/2014 02:26 54.7	08/03/2014 03:31 54.2	09/03/2014 04:36 53.8	10/03/2014 05:41 57.1	11/03/2014 06:46 58.5
06/03/2014 01:26 55.6	07/03/2014 02:31 54.1	08/03/2014 03:36 54.2	09/03/2014 04:41 54.5	10/03/2014 05:46 56.8	11/03/2014 06:51 58.7
06/03/2014 01:31 55.6	07/03/2014 02:36 54.2	08/03/2014 03:41 54.0	09/03/2014 04:46 54.3	10/03/2014 05:51 57.7	11/03/2014 06:56 59.7
06/03/2014 01:36 55.4	07/03/2014 02:41 54.4	08/03/2014 03:46 53.9	09/03/2014 04:51 54.9	10/03/2014 05:56 58.9	11/03/2014 23:01 58.0
06/03/2014 01:41 55.4	07/03/2014 02:46 54.6	08/03/2014 03:51 54.0	09/03/2014 04:56 56.5	10/03/2014 06:01 57.0	11/03/2014 23:06 57.3
06/03/2014 01:46 55.7	07/03/2014 02:51 54.1	08/03/2014 03:56 54.3	09/03/2014 05:01 54.9	10/03/2014 06:06 57.5	11/03/2014 23:11 58.3
06/03/2014 01:51 55.6	07/03/2014 02:56 53.6	08/03/2014 04:01 54.4	09/03/2014 05:06 54.1	10/03/2014 06:11 57.9	11/03/2014 23:16 57.9
06/03/2014 01:56 55.4	07/03/2014 03:01 54.2	08/03/2014 04:06 54.0	09/03/2014 05:11 54.0	10/03/2014 06:16 58.1	11/03/2014 23:21 57.9
06/03/2014 02:01 54.6					

Continuous Noise Monitoring Data

ACL3 (City Hall)

12/03/2014 02:11 53.6	13/03/2014 03:16 53.9	14/03/2014 04:21 53.8	15/03/2014 05:26 55.7	16/03/2014 06:31 57.2	17/03/2014 23:36 56.9
12/03/2014 02:16 53.7	13/03/2014 03:21 53.5	14/03/2014 04:26 54.0	15/03/2014 05:31 56.0	16/03/2014 06:36 55.9	17/03/2014 23:41 58.4
12/03/2014 02:21 53.7	13/03/2014 03:26 54.3	14/03/2014 04:31 55.2	15/03/2014 05:36 55.5	16/03/2014 06:41 56.7	17/03/2014 23:46 56.2
12/03/2014 02:26 54.0	13/03/2014 03:31 53.6	14/03/2014 04:36 55.2	15/03/2014 05:41 55.7	16/03/2014 06:46 56.6	17/03/2014 23:51 56.2
12/03/2014 02:31 53.5	13/03/2014 03:36 53.6	14/03/2014 04:41 54.3	15/03/2014 05:46 56.5	16/03/2014 06:51 56.8	17/03/2014 23:56 55.8
12/03/2014 02:36 54.3	13/03/2014 03:41 53.7	14/03/2014 04:46 55.8	15/03/2014 05:51 58.0	16/03/2014 06:56 57.5	18/03/2014 00:01 55.6
12/03/2014 02:41 53.4	13/03/2014 03:46 53.2	14/03/2014 04:51 54.8	15/03/2014 05:56 57.6	16/03/2014 07:01 57.9	18/03/2014 00:06 57.4
12/03/2014 02:46 53.4	13/03/2014 03:51 53.7	14/03/2014 04:56 54.2	15/03/2014 06:01 57.0	16/03/2014 07:06 57.9	18/03/2014 00:11 56.0
12/03/2014 02:51 53.7	13/03/2014 03:56 53.9	14/03/2014 05:01 54.7	15/03/2014 06:06 55.8	16/03/2014 07:11 58.1	18/03/2014 00:16 55.2
12/03/2014 02:56 54.6	13/03/2014 04:01 53.6	14/03/2014 05:06 54.7	15/03/2014 06:11 55.6	16/03/2014 07:16 57.3	18/03/2014 00:21 55.4
12/03/2014 03:01 53.9	13/03/2014 04:06 53.6	14/03/2014 05:11 54.8	15/03/2014 06:16 56.6	16/03/2014 07:21 58.0	18/03/2014 00:26 54.7
12/03/2014 03:06 53.6	13/03/2014 04:11 53.4	14/03/2014 05:16 56.0	15/03/2014 06:21 56.6	16/03/2014 07:26 58.0	18/03/2014 00:31 55.7
12/03/2014 03:11 53.3	13/03/2014 04:16 53.5	14/03/2014 05:21 56.5	15/03/2014 06:26 57.4	16/03/2014 07:31 59.4	18/03/2014 00:36 54.6
12/03/2014 03:16 53.4	13/03/2014 04:21 52.9	14/03/2014 05:26 55.0	15/03/2014 06:31 57.9	16/03/2014 07:36 58.6	18/03/2014 00:41 54.3
12/03/2014 03:21 53.4	13/03/2014 04:26 54.3	14/03/2014 05:31 55.6	15/03/2014 06:36 57.8	16/03/2014 07:41 58.0	18/03/2014 00:46 55.4
12/03/2014 03:26 53.7	13/03/2014 04:31 54.2	14/03/2014 05:36 56.4	15/03/2014 06:41 58.4	16/03/2014 07:46 58.8	18/03/2014 00:51 53.5
12/03/2014 03:31 53.2	13/03/2014 04:36 55.2	14/03/2014 05:41 56.1	15/03/2014 06:46 58.1	16/03/2014 07:51 56.6	18/03/2014 00:56 54.1
12/03/2014 03:36 53.4	13/03/2014 04:41 53.9	14/03/2014 05:46 56.5	15/03/2014 06:51 57.6	16/03/2014 07:56 56.8	18/03/2014 01:01 54.7
12/03/2014 03:41 52.7	13/03/2014 04:46 54.0	14/03/2014 05:51 55.1	15/03/2014 06:56 59.0	17/03/2014 08:01 56.2	18/03/2014 01:06 55.0
12/03/2014 03:46 53.2	13/03/2014 04:51 52.8	14/03/2014 05:56 56.5	15/03/2014 07:01 60.0	17/03/2014 08:06 55.8	18/03/2014 01:11 53.8
12/03/2014 03:51 53.3	13/03/2014 04:56 54.3	14/03/2014 06:01 56.6	15/03/2014 07:06 58.2	17/03/2014 08:11 55.1	18/03/2014 01:16 55.2
12/03/2014 03:56 53.0	13/03/2014 05:01 54.4	14/03/2014 06:06 56.4	15/03/2014 07:11 57.8	17/03/2014 08:16 55.4	18/03/2014 01:21 53.9
12/03/2014 04:01 53.4	13/03/2014 05:06 54.4	14/03/2014 06:11 57.4	15/03/2014 07:16 58.4	17/03/2014 08:21 54.9	18/03/2014 01:26 55.2
12/03/2014 04:06 53.0	13/03/2014 05:11 54.1	14/03/2014 06:16 57.0	15/03/2014 07:21 58.8	17/03/2014 08:26 54.2	18/03/2014 01:31 55.0
12/03/2014 04:11 53.0	13/03/2014 05:16 54.8	14/03/2014 06:21 57.7	15/03/2014 07:26 58.5	17/03/2014 08:31 55.8	18/03/2014 01:36 54.4
12/03/2014 04:16 53.1	13/03/2014 05:21 56.2	14/03/2014 06:26 57.9	15/03/2014 07:31 58.0	17/03/2014 08:36 54.0	18/03/2014 01:41 54.0
12/03/2014 04:21 53.4	13/03/2014 05:26 55.6	14/03/2014 06:31 57.2	15/03/2014 07:36 57.1	17/03/2014 08:41 53.7	18/03/2014 01:46 56.9
12/03/2014 04:26 53.7	13/03/2014 05:31 56.5	14/03/2014 06:36 57.9	15/03/2014 07:41 56.9	17/03/2014 08:46 53.8	18/03/2014 01:51 53.9
12/03/2014 04:31 53.5	13/03/2014 05:36 56.0	14/03/2014 06:41 57.5	15/03/2014 07:46 56.9	17/03/2014 08:51 52.9	18/03/2014 01:56 53.3
12/03/2014 04:36 53.5	13/03/2014 05:41 55.2	14/03/2014 06:46 58.5	15/03/2014 07:51 57.1	17/03/2014 08:56 53.4	18/03/2014 02:01 56.3
12/03/2014 04:41 54.2	13/03/2014 05:46 55.8	14/03/2014 06:51 59.5	15/03/2014 07:56 56.9	17/03/2014 09:01 53.5	18/03/2014 02:06 54.9
12/03/2014 04:46 53.3	13/03/2014 05:51 58.4	14/03/2014 06:56 59.8	16/03/2014 08:01 56.7	17/03/2014 09:06 53.1	18/03/2014 02:11 52.7
12/03/2014 04:51 53.7	13/03/2014 05:56 56.6	14/03/2014 07:01 58.7	16/03/2014 08:06 57.4	17/03/2014 09:11 54.6	18/03/2014 02:16 53.0
12/03/2014 04:56 55.0	13/03/2014 06:01 56.8	14/03/2014 07:06 58.4	16/03/2014 08:11 57.4	17/03/2014 09:16 52.9	18/03/2014 02:21 52.8
12/03/2014 05:01 54.2	13/03/2014 06:06 56.8	14/03/2014 07:11 59.9	16/03/2014 08:16 56.1	17/03/2014 09:21 53.3	18/03/2014 02:26 53.0
12/03/2014 05:06 54.4	13/03/2014 06:11 56.2	14/03/2014 07:16 58.5	16/03/2014 08:21 56.7	17/03/2014 09:26 53.6	18/03/2014 02:31 52.8
12/03/2014 05:11 54.0	13/03/2014 06:16 58.7	14/03/2014 07:21 58.9	16/03/2014 08:26 55.2	17/03/2014 09:31 51.8	18/03/2014 02:36 53.3
12/03/2014 05:16 54.9	13/03/2014 06:21 59.5	14/03/2014 07:26 58.6	16/03/2014 08:31 55.3	17/03/2014 09:36 52.3	18/03/2014 02:41 54.4
12/03/2014 05:21 56.1	13/03/2014 06:26 56.7	14/03/2014 07:31 57.9	16/03/2014 08:36 56.0	17/03/2014 09:41 53.8	18/03/2014 02:46 56.0
12/03/2014 05:26 55.8	13/03/2014 06:31 59.1	14/03/2014 07:36 57.4	16/03/2014 08:41 55.7	17/03/2014 09:46 55.0	18/03/2014 02:51 53.9
12/03/2014 05:31 55.3	13/03/2014 06:36 58.7	14/03/2014 07:41 57.3	16/03/2014 08:46 56.2	17/03/2014 09:51 53.7	18/03/2014 02:56 53.2
12/03/2014 05:36 55.4	13/03/2014 06:41 60.1	14/03/2014 07:46 57.3	16/03/2014 08:51 55.4	17/03/2014 09:56 53.4	18/03/2014 03:01 53.1
12/03/2014 05:41 55.7	13/03/2014 06:46 59.4	14/03/2014 07:51 56.9	16/03/2014 08:56 54.7	17/03/2014 10:01 53.5	18/03/2014 03:06 53.7
12/03/2014 05:46 55.5	13/03/2014 06:51 59.8	14/03/2014 07:56 57.2	16/03/2014 09:01 55.6	17/03/2014 10:06 53.0	18/03/2014 03:11 53.4
12/03/2014 05:51 56.5	13/03/2014 06:56 50.4	15/03/2014 08:01 58.2	16/03/2014 09:06 55.5	17/03/2014 10:11 52.9	18/03/2014 03:16 52.6
12/03/2014 05:56 57.1	13/03/2014 07:01 59.3	15/03/2014 08:06 57.9	16/03/2014 09:11 55.6	17/03/2014 10:16 52.9	18/03/2014 03:21 52.7
12/03/2014 06:01 56.9	13/03/2014 07:06 57.7	15/03/2014 08:11 57.3	16/03/2014 09:16 57.0	17/03/2014 10:21 52.7	18/03/2014 03:26 53.1
12/03/2014 06:06 56.0	13/03/2014 07:11 58.9	15/03/2014 08:16 60.2	16/03/2014 09:21 55.7	17/03/2014 10:26 53.4	18/03/2014 03:31 54.3
12/03/2014 06:11 56.5	13/03/2014 07:16 57.8	15/03/2014 08:21 56.9	16/03/2014 09:26 54.9	17/03/2014 10:31 53.1	18/03/2014 03:36 53.7
12/03/2014 06:16 58.1	13/03/2014 07:21 58.0	15/03/2014 08:26 60.0	16/03/2014 09:31 55.1	17/03/2014 10:36 52.8	18/03/2014 03:41 52.8
12/03/2014 06:21 56.9	13/03/2014 07:26 57.8	15/03/2014 08:31 57.0	16/03/2014 09:36 55.5	17/03/2014 10:41 53.5	18/03/2014 03:46 53.4
12/03/2014 06:26 57.6	13/03/2014 07:31 57.4	15/03/2014 08:36 55.8	16/03/2014 09:41 55.7	17/03/2014 10:46 52.4	18/03/2014 03:51 52.5
12/03/2014 06:31 58.5	13/03/2014 07:36 58.2	15/03/2014 08:41 55.9	16/03/2014 09:46 55.0	17/03/2014 10:51 52.7	18/03/2014 03:56 52.6
12/03/2014 06:36 57.8	13/03/2014 07:41 57.7	15/03/2014 08:46 55.2	16/03/2014 09:51 55.0	17/03/2014 10:56 52.5	18/03/2014 04:01 52.9
12/03/2014 06:41 58.5	13/03/2014 07:46 60.0	15/03/2014 08:51 55.6	16/03/2014 09:56 55.0	17/03/2014 11:01 53.0	18/03/2014 04:06 53.4
12/03/2014 06:46 58.1	13/03/2014 07:51 56.9	15/03/2014 08:56 54.8	16/03/2014 10:01 54.4	17/03/2014 11:06 52.4	18/03/2014 04:11 52.7
12/03/2014 06:51 59.3	13/03/2014 07:56 56.5	15/03/2014 09:01 55.6	16/03/2014 10:06 53.9	17/03/2014 11:11 51.8	18/03/2014 04:16 52.9
12/03/2014 06:56 59.8	14/03/2014 08:01 56.5	15/03/2014 09:06 54.9	16/03/2014 10:11 54.0	17/03/2014 11:16 52.7	18/03/2014 04:21 53.1
12/03/2014 07:01 58.2	14/03/2014 08:06 56.2	15/03/2014 09:11 54.7	16/03/2014 10:16 54.4	17/03/2014 11:21 52.3	18/03/2014 04:26 53.1
12/03/2014 07:06 58.5	14/03/2014 08:11 56.3	15/03/2014 09:16 55.8	16/03/2014 10:21 55.2	17/03/2014 11:26 52.4	18/03/2014 04:31 52.9
12/03/2014 07:11 58.0	14/03/2014 08:16 56.1	15/03/2014 09:21 55.8	16/03/2014 10:26 54.7	17/03/2014 11:31 53.0	18/03/2014 04:36 53.9
12/03/2014 07:16 58.2	14/03/2014 08:21 56.8	15/03/2014 09:26 54.4	16/03/2014 10:31 54.8	17/03/2014 11:36 52.1	18/03/2014 04:41 54.0
12/03/2014 07:21 58.5	14/03/2014 08:26 55.5	15/03/2014 09:31 54.3	16/03/2014 10:36 54.1	17/03/2014 11:41 52.6	18/03/2014 04:46 55.3
12/03/2014 07:26 58.1	14/03/2014 08:31 55.8	15/03/2014 09:36 55.6	16/03/2014 10:41 54.4	17/03/2014 11:46 52.6	18/03/2014 04:51 54.7
12/03/2014 07:31 57.7	14/03/2014 08:36 54.7	15/03/2014 09:41 55.5	16/03/2014 10:46 54.1	17/03/2014 11:51 52.5	18/03/2014 04:56 53.0
12/03/2014 07:36 57.2	14/03/2014 08:41 54.6	15/03/2014 09:46 55.5	16/03/2014 10:51 53.6	17/03/2014 11:56 53.1	18/03/2014 05:01 53.2
12/03/2014 07:41 56.5	14/03/2014 08:46 55.6	15/03/2014 09:51 55.8	16/03/2014 10:56 57.7	17/03/2014 12:01 52.2	18/03/2014 05:06 53.6
12/03/2014 07:46 56.6	14/03/2014 08:51 55.0	15/03/2014 09:56 55.2	16/03/2014 11:01 53.6	17/03/2014 12:06 53.1	18/03/2014 05:11 54.2
12/03/2014 07:51 56.5	14/03/2014 08:56 55.6	15/03/2014 10:01 56.5	16/03/2014 11:06 54.0	17/03/2014 12:11 52.2	18/03/2014 05:16 54.9
12/03/2014 07:56 56.6	14/03/2014 09:01 55.6	15/03/2014 10:06 55.5	16/03/2014 11:11 54.3	17/03/2014 12:16 52.4	18/03/2014 05:21 54.3
13/03/2014 00:01 57.0	14/03/2014 09:06 55.6	15/03/2014 10:11 54.6	16/03/2014 11:16 54.2	17/03/2014 12:21 52.5	18/03/2014 05:26 54.9
13/03/2014 00:06 56.4	14/03/2014 09:11 55.3	15/03/2014 10:16 54.8	16/03/2014 11:21 54.6	17/03/2014 12:26 52.4	18/03/2014 05:31 55.4
13/03/2014 00:11 56.7	14/03/2014 09:16 55.3	15/03/2014 10:21 54.2	16/03/2014 11:26 54.0	17/03/2014 12:31 52.3	18/03/2014 05:36 55.8
13/03/2014 00:16 55.9	14/03/2014 09:21 54.7	15/03/2014 10:26 55.0	16/03/2014 11:31 53.2	17/03/2014 12:36 54.1	18/03/2014 05:41 55.3
13/03/2014 00:21 56.4	14/03/2014 09:26 54.9	15/03/2014 10:31 54.7	16/03/2014 11:36 54.0	17/03/2014 12:41 52.3	18/03/2014 05:46 56.7
13/03/2014 00:26 55.8	14/03/2014 09:31 54.7	15/03/2014 10:36 53.9	16/03/2014 11:41 53.1	17/03/2014 12:46 53.4	18/03/2014 05:51 55.2
13/03/2014 00:31 56.2					

Continuous Noise Monitoring Data

ACL3 (City Hall)

19/03/2014 00:41 54.3	20/03/2014 01:46 55.0	21/03/2014 02:51 54.3	22/03/2014 03:56 54.6	23/03/2014 05:01 55.2	24/03/2014 06:06 57.6
19/03/2014 00:46 55.4	20/03/2014 01:51 54.7	21/03/2014 02:56 54.9	22/03/2014 04:01 54.2	23/03/2014 05:06 54.3	24/03/2014 06:11 56.6
19/03/2014 00:51 53.5	20/03/2014 01:56 54.8	21/03/2014 03:01 53.6	22/03/2014 04:06 54.6	23/03/2014 05:11 54.9	24/03/2014 06:16 57.8
19/03/2014 00:56 54.1	20/03/2014 02:01 54.9	21/03/2014 03:06 54.3	22/03/2014 04:11 55.5	23/03/2014 05:16 55.1	24/03/2014 06:21 57.2
19/03/2014 01:01 54.7	20/03/2014 02:06 54.3	21/03/2014 03:11 54.4	22/03/2014 04:16 54.4	23/03/2014 05:21 55.2	24/03/2014 06:26 58.7
19/03/2014 01:06 55.0	20/03/2014 02:11 55.1	21/03/2014 03:16 53.7	22/03/2014 04:21 55.0	23/03/2014 05:26 55.1	24/03/2014 06:31 59.0
19/03/2014 01:11 53.8	20/03/2014 02:16 54.1	21/03/2014 03:21 53.7	22/03/2014 04:26 54.4	23/03/2014 05:31 57.6	24/03/2014 06:36 59.3
19/03/2014 01:16 55.2	20/03/2014 02:21 53.5	21/03/2014 03:26 52.8	22/03/2014 04:31 54.4	23/03/2014 05:36 56.2	24/03/2014 06:41 58.6
19/03/2014 01:21 53.9	20/03/2014 02:26 54.6	21/03/2014 03:31 53.4	22/03/2014 04:36 54.3	23/03/2014 05:41 55.5	24/03/2014 06:46 59.5
19/03/2014 01:26 55.2	20/03/2014 02:31 54.8	21/03/2014 03:36 52.9	22/03/2014 04:41 53.5	23/03/2014 05:46 56.1	24/03/2014 06:51 59.2
19/03/2014 01:31 55.0	20/03/2014 02:36 53.9	21/03/2014 03:41 53.2	22/03/2014 04:46 54.3	23/03/2014 05:51 56.7	24/03/2014 06:56 50.6
19/03/2014 01:36 54.5	20/03/2014 02:41 54.2	21/03/2014 03:46 53.6	22/03/2014 04:51 53.6	23/03/2014 05:56 54.8	24/03/2014 23:01 58.1
19/03/2014 01:41 54.0	20/03/2014 02:46 54.1	21/03/2014 03:51 53.9	22/03/2014 04:56 54.4	23/03/2014 06:01 55.8	24/03/2014 23:06 58.4
19/03/2014 01:46 56.9	20/03/2014 02:51 53.5	21/03/2014 03:56 53.3	22/03/2014 05:01 55.0	23/03/2014 06:06 55.7	24/03/2014 23:11 58.0
19/03/2014 01:51 53.9	20/03/2014 02:56 53.9	21/03/2014 04:01 55.6	22/03/2014 05:06 55.5	23/03/2014 06:11 56.2	24/03/2014 23:16 57.7
19/03/2014 01:56 53.3	20/03/2014 03:01 53.6	21/03/2014 04:06 53.1	22/03/2014 05:11 55.7	23/03/2014 06:16 59.1	24/03/2014 23:21 57.8
19/03/2014 02:01 56.3	20/03/2014 03:06 53.3	21/03/2014 04:11 53.3	22/03/2014 05:16 55.2	23/03/2014 06:21 57.8	24/03/2014 23:26 58.3
19/03/2014 02:06 54.9	20/03/2014 03:11 53.8	21/03/2014 04:16 54.3	22/03/2014 05:21 55.0	23/03/2014 06:26 57.7	24/03/2014 23:31 56.9
19/03/2014 02:11 52.7	20/03/2014 03:16 54.5	21/03/2014 04:21 55.0	22/03/2014 05:26 55.2	23/03/2014 06:31 57.0	24/03/2014 23:36 57.4
19/03/2014 02:16 53.0	20/03/2014 03:21 53.9	21/03/2014 04:26 54.1	22/03/2014 05:31 54.9	23/03/2014 06:36 57.2	24/03/2014 23:41 56.1
19/03/2014 02:21 52.8	20/03/2014 03:26 54.0	21/03/2014 04:31 53.8	22/03/2014 05:36 54.8	23/03/2014 06:41 57.2	24/03/2014 23:46 56.5
19/03/2014 02:26 53.0	20/03/2014 03:31 54.0	21/03/2014 04:36 55.4	22/03/2014 05:41 56.6	23/03/2014 06:46 57.1	24/03/2014 23:51 56.0
19/03/2014 02:31 52.8	20/03/2014 03:36 54.3	21/03/2014 04:41 54.2	22/03/2014 05:46 56.9	23/03/2014 06:51 56.4	24/03/2014 23:56 55.1
19/03/2014 02:36 53.3	20/03/2014 03:41 53.5	21/03/2014 04:46 54.7	22/03/2014 05:51 56.2	23/03/2014 06:56 57.0	25/03/2014 00:01 55.4
19/03/2014 02:41 54.4	20/03/2014 03:46 54.3	21/03/2014 04:51 53.9	22/03/2014 05:56 56.5	23/03/2014 23:01 53.0	25/03/2014 00:06 55.1
19/03/2014 02:46 56.0	20/03/2014 03:51 53.3	21/03/2014 04:56 55.3	22/03/2014 06:01 56.4	23/03/2014 23:06 58.7	25/03/2014 00:11 56.0
19/03/2014 02:51 53.9	20/03/2014 03:56 53.3	21/03/2014 05:01 55.2	22/03/2014 06:06 56.1	23/03/2014 23:11 59.2	25/03/2014 00:16 55.0
19/03/2014 02:56 53.2	20/03/2014 04:01 54.0	21/03/2014 05:06 54.4	22/03/2014 06:11 57.9	23/03/2014 23:16 58.7	25/03/2014 00:21 55.4
19/03/2014 03:01 53.1	20/03/2014 04:06 53.6	21/03/2014 05:11 54.2	22/03/2014 06:16 58.4	23/03/2014 23:21 58.8	25/03/2014 00:26 56.6
19/03/2014 03:06 53.7	20/03/2014 04:11 53.5	21/03/2014 05:16 55.6	22/03/2014 06:21 57.2	23/03/2014 23:26 59.1	25/03/2014 00:31 54.3
19/03/2014 03:11 53.4	20/03/2014 04:16 53.9	21/03/2014 05:21 55.4	22/03/2014 06:26 57.2	23/03/2014 23:31 58.8	25/03/2014 00:36 56.0
19/03/2014 03:16 52.6	20/03/2014 04:21 53.7	21/03/2014 05:26 54.4	22/03/2014 06:31 57.8	23/03/2014 23:36 59.1	25/03/2014 00:41 54.9
19/03/2014 03:21 52.7	20/03/2014 04:26 54.2	21/03/2014 05:31 55.7	22/03/2014 06:36 57.1	23/03/2014 23:41 58.3	25/03/2014 00:46 54.3
19/03/2014 03:26 53.3	20/03/2014 04:31 53.9	21/03/2014 05:36 56.0	22/03/2014 06:41 57.3	23/03/2014 23:46 57.6	25/03/2014 00:51 54.6
19/03/2014 03:31 54.3	20/03/2014 04:36 54.5	21/03/2014 05:41 56.2	22/03/2014 06:46 58.1	23/03/2014 23:51 57.2	25/03/2014 00:56 54.5
19/03/2014 03:36 53.7	20/03/2014 04:41 53.8	21/03/2014 05:46 55.2	22/03/2014 06:51 58.6	23/03/2014 23:56 58.6	25/03/2014 01:01 53.9
19/03/2014 03:41 52.8	20/03/2014 04:46 55.0	21/03/2014 05:51 56.7	22/03/2014 06:56 60.1	24/03/2014 00:01 57.1	25/03/2014 01:06 54.8
19/03/2014 03:46 53.4	20/03/2014 04:51 54.6	21/03/2014 05:56 55.3	22/03/2014 23:01 59.8	24/03/2014 00:06 59.2	25/03/2014 01:11 54.2
19/03/2014 03:51 52.5	20/03/2014 04:56 55.3	21/03/2014 06:01 57.1	22/03/2014 23:06 58.7	24/03/2014 00:11 57.8	25/03/2014 01:16 53.6
19/03/2014 03:56 52.6	20/03/2014 05:01 55.1	21/03/2014 06:06 55.9	22/03/2014 23:11 59.6	24/03/2014 00:16 57.4	25/03/2014 01:21 53.6
19/03/2014 04:01 52.9	20/03/2014 05:06 55.6	21/03/2014 06:11 56.3	22/03/2014 23:16 59.8	24/03/2014 00:21 56.1	25/03/2014 01:26 53.6
19/03/2014 04:06 53.4	20/03/2014 05:11 54.8	21/03/2014 06:16 56.7	22/03/2014 23:21 59.8	24/03/2014 00:26 56.4	25/03/2014 01:31 53.5
19/03/2014 04:11 52.7	20/03/2014 05:16 54.6	21/03/2014 06:21 57.0	22/03/2014 23:26 59.5	24/03/2014 00:31 58.4	25/03/2014 01:36 53.0
19/03/2014 04:16 52.9	20/03/2014 05:21 57.2	21/03/2014 06:26 57.4	22/03/2014 23:31 58.5	24/03/2014 00:36 59.2	25/03/2014 01:41 54.1
19/03/2014 04:21 53.1	20/03/2014 05:26 56.3	21/03/2014 06:31 57.2	22/03/2014 23:36 58.8	24/03/2014 00:41 54.2	25/03/2014 01:46 53.7
19/03/2014 04:26 53.5	20/03/2014 05:31 56.7	21/03/2014 06:36 57.1	22/03/2014 23:41 58.1	24/03/2014 00:46 53.9	25/03/2014 01:51 53.7
19/03/2014 04:31 52.9	20/03/2014 05:36 55.6	21/03/2014 06:41 57.9	22/03/2014 23:46 58.1	24/03/2014 00:51 54.6	25/03/2014 01:56 52.4
19/03/2014 04:36 53.9	20/03/2014 05:41 55.6	21/03/2014 06:46 58.4	22/03/2014 23:51 57.9	24/03/2014 00:56 54.2	25/03/2014 02:01 53.3
19/03/2014 04:41 54.0	20/03/2014 05:46 55.8	21/03/2014 06:51 58.5	22/03/2014 23:56 57.5	24/03/2014 01:01 54.0	25/03/2014 02:06 53.6
19/03/2014 04:46 55.3	20/03/2014 05:51 56.5	21/03/2014 06:56 59.9	23/03/2014 00:01 58.1	24/03/2014 01:06 54.3	25/03/2014 02:11 53.9
19/03/2014 04:51 54.7	20/03/2014 05:56 56.0	21/03/2014 23:01 57.6	23/03/2014 00:06 57.0	24/03/2014 01:11 53.5	25/03/2014 02:16 53.6
19/03/2014 04:56 53.0	20/03/2014 06:01 57.3	21/03/2014 23:06 58.4	23/03/2014 00:11 56.8	24/03/2014 01:16 53.0	25/03/2014 02:21 53.4
19/03/2014 05:01 53.2	20/03/2014 06:06 58.2	21/03/2014 23:11 58.8	23/03/2014 00:16 57.4	24/03/2014 01:21 54.4	25/03/2014 02:26 53.5
19/03/2014 05:06 53.6	20/03/2014 06:11 57.9	21/03/2014 23:16 59.3	23/03/2014 00:21 58.0	24/03/2014 01:26 53.0	25/03/2014 02:31 52.7
19/03/2014 05:11 54.2	20/03/2014 06:16 57.1	21/03/2014 23:21 59.4	23/03/2014 00:26 56.9	24/03/2014 01:31 54.1	25/03/2014 02:36 52.5
19/03/2014 05:16 54.9	20/03/2014 06:21 59.7	21/03/2014 23:26 58.6	23/03/2014 00:31 57.8	24/03/2014 01:36 53.4	25/03/2014 02:41 53.9
19/03/2014 05:21 54.3	20/03/2014 06:26 57.6	21/03/2014 23:31 59.6	23/03/2014 00:36 56.9	24/03/2014 01:41 52.3	25/03/2014 02:46 53.0
19/03/2014 05:26 54.9	20/03/2014 06:31 59.5	21/03/2014 23:36 58.4	23/03/2014 00:41 55.3	24/03/2014 01:46 57.5	25/03/2014 02:51 52.5
19/03/2014 05:31 55.4	20/03/2014 06:36 59.2	21/03/2014 23:41 58.3	23/03/2014 00:46 56.2	24/03/2014 01:51 53.1	25/03/2014 02:56 53.6
19/03/2014 05:36 55.8	20/03/2014 06:41 59.5	21/03/2014 23:46 59.7	23/03/2014 00:51 55.0	24/03/2014 01:56 54.6	25/03/2014 03:01 56.3
19/03/2014 05:41 55.3	20/03/2014 06:46 60.8	21/03/2014 23:51 58.2	23/03/2014 00:56 55.7	24/03/2014 02:01 52.7	25/03/2014 03:06 53.4
19/03/2014 05:46 56.7	20/03/2014 06:51 60.1	21/03/2014 23:56 57.8	23/03/2014 01:01 55.2	24/03/2014 02:06 53.6	25/03/2014 03:11 53.6
19/03/2014 05:51 55.2	20/03/2014 06:56 60.2	22/03/2014 00:01 57.2	23/03/2014 01:06 55.5	24/03/2014 02:11 53.1	25/03/2014 03:16 53.5
19/03/2014 05:56 56.0	20/03/2014 23:01 58.8	22/03/2014 00:06 56.6	23/03/2014 01:11 55.2	24/03/2014 02:16 54.4	25/03/2014 03:21 53.4
19/03/2014 06:01 56.4	20/03/2014 23:06 57.9	22/03/2014 00:11 57.4	23/03/2014 01:16 55.1	24/03/2014 02:21 53.2	25/03/2014 03:26 53.3
19/03/2014 06:06 56.4	20/03/2014 23:11 58.9	22/03/2014 00:16 57.5	23/03/2014 01:21 55.5	24/03/2014 02:26 55.2	25/03/2014 03:31 52.9
19/03/2014 06:11 58.4	20/03/2014 23:16 58.6	22/03/2014 00:21 56.3	23/03/2014 01:26 54.9	24/03/2014 02:31 56.9	25/03/2014 03:36 52.9
19/03/2014 06:16 57.2	20/03/2014 23:21 70.1	22/03/2014 00:26 56.6	23/03/2014 01:31 55.2	24/03/2014 02:36 56.7	25/03/2014 03:41 53.1
19/03/2014 06:21 50.0	20/03/2014 23:26 58.6	22/03/2014 00:31 56.3	23/03/2014 01:36 55.3	24/03/2014 02:41 57.3	25/03/2014 03:46 53.3
19/03/2014 06:26 57.2	20/03/2014 23:31 58.7	22/03/2014 00:36 57.2	23/03/2014 01:41 55.6	24/03/2014 02:46 56.7	25/03/2014 03:51 53.4
19/03/2014 06:31 58.3	20/03/2014 23:36 57.4	22/03/2014 00:41 56.5	23/03/2014 01:46 58.1	24/03/2014 02:51 56.7	25/03/2014 03:56 53.2
19/03/2014 06:36 57.8	20/03/2014 23:41 57.9	22/03/2014 00:46 57.7	23/03/2014 01:51 55.4	24/03/2014 02:56 56.6	25/03/2014 04:01 52.8
19/03/2014 06:41 58.3	20/03/2014 23:46 57.7	22/03/2014 00:51 55.6	23/03/2014 01:56 55.7	24/03/2014 03:01 56.9	25/03/2014 04:06 53.2
19/03/2014 06:46 58.8	20/03/2014 23:51 58.0	22/03/2014 00:56 54.8	23/03/2014 02:01 55.0	24/03/2014 03:06 57.4	25/03/2014 04:11 54.3
19/03/2014 06:51 59.2	20/03/2014 23:56 57.3	22/03/2014 01:01 55.7	23/03/2014 02:06 55.2	24/03/2014 03:11 57.1	25/03/2014 04:16 53.3
19/03/2014 06:56 60.1	21/03/2014 00:01 57.0	22/03/2014 01:06 55.4	23/03/2014 02:11 54.7	24/03/2014 03:16 57.8	25/03/2014 04:21 54.0
19/03/2014 23:01 60.1					

Continuous Noise Monitoring Data

ACL3 (City Hall)

25/03/2014 23:11 57.7	27/03/2014 00:16 59.1	28/03/2014 01:21 55.3	29/03/2014 02:26 54.9	30/03/2014 03:31 54.2	31/03/2014 04:36 53.9
25/03/2014 23:16 58.8	27/03/2014 00:21 58.7	28/03/2014 01:26 55.0	29/03/2014 02:31 54.2	30/03/2014 03:36 54.6	31/03/2014 04:41 53.5
25/03/2014 23:21 58.0	27/03/2014 00:26 58.3	28/03/2014 01:31 55.1	29/03/2014 02:36 54.2	30/03/2014 03:41 54.2	31/03/2014 04:46 54.6
25/03/2014 23:26 57.3	27/03/2014 00:31 60.2	28/03/2014 01:36 54.6	29/03/2014 02:41 54.8	30/03/2014 03:46 54.4	31/03/2014 04:51 54.7
25/03/2014 23:31 58.5	27/03/2014 00:36 58.1	28/03/2014 01:41 55.3	29/03/2014 02:46 54.7	30/03/2014 03:51 54.8	31/03/2014 04:56 54.6
25/03/2014 23:36 57.0	27/03/2014 00:41 58.5	28/03/2014 01:46 55.0	29/03/2014 02:51 54.6	30/03/2014 03:56 54.9	31/03/2014 05:01 54.5
25/03/2014 23:41 57.0	27/03/2014 00:46 57.2	28/03/2014 01:51 54.9	29/03/2014 02:56 54.6	30/03/2014 04:01 54.7	31/03/2014 05:06 54.7
25/03/2014 23:46 56.9	27/03/2014 00:51 56.9	28/03/2014 01:56 54.1	29/03/2014 03:01 54.5	30/03/2014 04:06 54.7	31/03/2014 05:11 55.0
25/03/2014 23:51 57.0	27/03/2014 00:56 56.8	28/03/2014 02:01 54.1	29/03/2014 03:06 54.6	30/03/2014 04:11 54.8	31/03/2014 05:16 55.9
25/03/2014 23:56 56.3	27/03/2014 01:01 55.5	28/03/2014 02:06 54.6	29/03/2014 03:11 55.5	30/03/2014 04:16 54.3	31/03/2014 05:21 55.5
26/03/2014 00:01 57.1	27/03/2014 01:06 55.5	28/03/2014 02:11 54.9	29/03/2014 03:16 54.6	30/03/2014 04:21 54.5	31/03/2014 05:26 60.1
26/03/2014 00:06 57.3	27/03/2014 01:11 55.0	28/03/2014 02:16 53.9	29/03/2014 03:21 54.7	30/03/2014 04:26 54.9	31/03/2014 05:31 56.0
26/03/2014 00:11 57.5	27/03/2014 01:16 55.6	28/03/2014 02:21 53.5	29/03/2014 03:26 54.6	30/03/2014 04:31 55.0	31/03/2014 05:36 56.0
26/03/2014 00:16 56.0	27/03/2014 01:21 56.5	28/03/2014 02:26 53.2	29/03/2014 03:31 54.3	30/03/2014 04:36 54.7	31/03/2014 05:41 56.1
26/03/2014 00:21 55.1	27/03/2014 01:26 55.7	28/03/2014 02:31 53.4	29/03/2014 03:36 54.5	30/03/2014 04:41 54.2	31/03/2014 05:46 57.5
26/03/2014 00:26 55.2	27/03/2014 01:31 55.7	28/03/2014 02:36 53.4	29/03/2014 03:41 53.9	30/03/2014 04:46 55.3	31/03/2014 05:51 57.0
26/03/2014 00:31 55.2	27/03/2014 01:36 54.9	28/03/2014 02:41 52.8	29/03/2014 03:46 54.0	30/03/2014 04:51 54.4	31/03/2014 05:56 57.0
26/03/2014 00:36 54.8	27/03/2014 01:41 54.5	28/03/2014 02:46 54.3	29/03/2014 03:51 54.0	30/03/2014 04:56 54.8	31/03/2014 06:01 58.1
26/03/2014 00:41 56.9	27/03/2014 01:46 55.4	28/03/2014 02:51 54.5	29/03/2014 03:56 53.6	30/03/2014 05:01 54.5	31/03/2014 06:06 58.0
26/03/2014 00:46 54.8	27/03/2014 01:51 55.4	28/03/2014 02:56 53.8	29/03/2014 04:01 53.9	30/03/2014 05:06 54.9	31/03/2014 06:11 57.9
26/03/2014 00:51 54.9	27/03/2014 01:56 55.1	28/03/2014 03:01 53.4	29/03/2014 04:06 54.0	30/03/2014 05:11 54.7	31/03/2014 06:16 58.2
26/03/2014 00:56 54.5	27/03/2014 02:01 54.6	28/03/2014 03:06 53.8	29/03/2014 04:11 53.2	30/03/2014 05:16 54.5	31/03/2014 06:21 59.0
26/03/2014 01:01 54.8	27/03/2014 02:06 54.7	28/03/2014 03:11 53.9	29/03/2014 04:16 55.5	30/03/2014 05:21 55.5	31/03/2014 06:26 57.5
26/03/2014 01:06 55.6	27/03/2014 02:11 54.9	28/03/2014 03:16 53.4	29/03/2014 04:21 53.7	30/03/2014 05:26 54.9	31/03/2014 06:31 59.3
26/03/2014 01:11 55.0	27/03/2014 02:16 55.0	28/03/2014 03:21 53.6	29/03/2014 04:26 53.3	30/03/2014 05:31 55.6	31/03/2014 06:36 59.6
26/03/2014 01:16 56.2	27/03/2014 02:21 56.5	28/03/2014 03:26 53.2	29/03/2014 04:31 53.0	30/03/2014 05:36 55.5	31/03/2014 06:41 59.0
26/03/2014 01:21 54.3	27/03/2014 02:26 54.0	28/03/2014 03:31 53.2	29/03/2014 04:36 54.1	30/03/2014 05:41 57.0	31/03/2014 06:46 59.1
26/03/2014 01:26 54.0	27/03/2014 02:31 54.3	28/03/2014 03:36 53.4	29/03/2014 04:41 53.8	30/03/2014 05:46 56.5	31/03/2014 06:51 58.8
26/03/2014 01:31 53.3	27/03/2014 02:36 53.6	28/03/2014 03:41 52.8	29/03/2014 04:46 53.2	30/03/2014 05:51 56.3	31/03/2014 06:56 59.8
26/03/2014 01:36 53.1	27/03/2014 02:41 54.5	28/03/2014 03:46 54.1	29/03/2014 04:51 53.3	30/03/2014 05:56 55.4	31/03/2014 23:01 60.1
26/03/2014 01:41 54.2	27/03/2014 02:46 53.9	28/03/2014 03:51 53.6	29/03/2014 04:56 53.1	30/03/2014 06:01 56.4	31/03/2014 23:06 58.0
26/03/2014 01:46 54.2	27/03/2014 02:51 54.4	28/03/2014 03:56 53.1	29/03/2014 05:01 53.4	30/03/2014 06:06 56.6	31/03/2014 23:11 58.2
26/03/2014 01:51 53.6	27/03/2014 02:56 54.3	28/03/2014 04:01 54.0	29/03/2014 05:06 53.4	30/03/2014 06:11 55.7	31/03/2014 23:16 58.3
26/03/2014 01:56 54.3	27/03/2014 03:01 55.3	28/03/2014 04:06 53.9	29/03/2014 05:11 53.7	30/03/2014 06:16 56.5	31/03/2014 23:21 59.7
26/03/2014 02:01 53.9	27/03/2014 03:06 54.5	28/03/2014 04:11 53.5	29/03/2014 05:16 57.5	30/03/2014 06:21 56.9	31/03/2014 23:26 58.6
26/03/2014 02:06 53.5	27/03/2014 03:11 56.2	28/03/2014 04:16 53.4	29/03/2014 05:21 56.1	30/03/2014 06:26 57.2	31/03/2014 23:31 58.2
26/03/2014 02:11 54.2	27/03/2014 03:16 54.1	28/03/2014 04:21 53.8	29/03/2014 05:26 54.8	30/03/2014 06:31 57.0	31/03/2014 23:36 58.3
26/03/2014 02:16 53.6	27/03/2014 03:21 54.0	28/03/2014 04:26 54.6	29/03/2014 05:31 54.8	30/03/2014 06:36 57.5	31/03/2014 23:41 57.6
26/03/2014 02:21 54.3	27/03/2014 03:26 54.0	28/03/2014 04:31 53.3	29/03/2014 05:36 55.7	30/03/2014 06:41 56.8	31/03/2014 23:46 57.4
26/03/2014 02:26 54.0	27/03/2014 03:31 53.5	28/03/2014 04:36 54.9	29/03/2014 05:41 55.2	30/03/2014 06:46 56.9	31/03/2014 23:51 57.6
26/03/2014 02:31 53.3	27/03/2014 03:36 54.0	28/03/2014 04:41 53.3	29/03/2014 05:46 56.1	30/03/2014 06:51 57.5	31/03/2014 23:56 57.3
26/03/2014 02:36 52.6	27/03/2014 03:41 54.1	28/03/2014 04:46 55.0	29/03/2014 05:51 55.6	30/03/2014 06:56 57.4	
26/03/2014 02:41 52.8	27/03/2014 03:46 54.3	28/03/2014 04:51 53.6	29/03/2014 05:56 55.2	30/03/2014 23:01 59.9	
26/03/2014 02:46 53.3	27/03/2014 03:51 54.0	28/03/2014 04:56 53.4	29/03/2014 06:01 56.3	30/03/2014 23:06 59.5	
26/03/2014 02:51 53.1	27/03/2014 03:56 53.5	28/03/2014 05:01 54.8	29/03/2014 06:06 57.5	30/03/2014 23:11 59.2	
26/03/2014 02:56 52.8	27/03/2014 04:01 53.3	28/03/2014 05:06 54.2	29/03/2014 06:11 56.7	30/03/2014 23:16 58.8	
26/03/2014 03:01 53.2	27/03/2014 04:06 55.1	28/03/2014 05:11 53.4	29/03/2014 06:16 56.6	30/03/2014 23:21 60.2	
26/03/2014 03:06 53.8	27/03/2014 04:11 54.8	28/03/2014 05:16 54.8	29/03/2014 06:21 57.8	30/03/2014 23:26 59.1	
26/03/2014 03:11 54.0	27/03/2014 04:16 54.6	28/03/2014 05:21 54.9	29/03/2014 06:26 57.7	30/03/2014 23:31 59.0	
26/03/2014 03:16 54.3	27/03/2014 04:21 54.0	28/03/2014 05:26 55.1	29/03/2014 06:31 57.6	30/03/2014 23:36 58.7	
26/03/2014 03:21 53.2	27/03/2014 04:26 54.1	28/03/2014 05:31 54.9	29/03/2014 06:36 58.8	30/03/2014 23:41 56.9	
26/03/2014 03:26 53.2	27/03/2014 04:31 54.2	28/03/2014 05:36 54.9	29/03/2014 06:41 57.6	30/03/2014 23:46 57.2	
26/03/2014 03:31 52.9	27/03/2014 04:36 53.5	28/03/2014 05:41 56.0	29/03/2014 06:46 57.8	30/03/2014 23:51 57.0	
26/03/2014 03:36 60.0	27/03/2014 04:41 53.7	28/03/2014 05:46 55.9	29/03/2014 06:51 58.3	30/03/2014 23:56 58.0	
26/03/2014 03:41 52.9	27/03/2014 04:46 55.3	28/03/2014 05:51 55.4	29/03/2014 06:56 58.4	31/03/2014 00:01 56.3	
26/03/2014 03:46 58.7	27/03/2014 04:51 54.6	28/03/2014 05:56 56.4	29/03/2014 23:01 66.2	31/03/2014 00:06 55.7	
26/03/2014 03:51 53.7	27/03/2014 04:56 54.2	28/03/2014 06:01 56.5	29/03/2014 23:06 64.8	31/03/2014 00:11 56.1	
26/03/2014 03:56 54.2	27/03/2014 05:01 53.9	28/03/2014 06:06 56.9	29/03/2014 23:11 66.1	31/03/2014 00:16 57.0	
26/03/2014 04:01 54.0	27/03/2014 05:06 54.5	28/03/2014 06:11 56.6	29/03/2014 23:16 63.3	31/03/2014 00:21 65.0	
26/03/2014 04:06 57.9	27/03/2014 05:11 53.9	28/03/2014 06:16 57.6	29/03/2014 23:21 60.2	31/03/2014 00:26 60.0	
26/03/2014 04:11 53.3	27/03/2014 05:16 55.3	28/03/2014 06:21 56.7	29/03/2014 23:26 59.5	31/03/2014 00:31 57.9	
26/03/2014 04:16 57.2	27/03/2014 05:21 56.0	28/03/2014 06:26 56.8	29/03/2014 23:31 59.7	31/03/2014 00:36 56.3	
26/03/2014 04:21 52.7	27/03/2014 05:26 55.6	28/03/2014 06:31 57.5	29/03/2014 23:36 58.6	31/03/2014 00:41 56.4	
26/03/2014 04:26 52.9	27/03/2014 05:31 56.5	28/03/2014 06:36 58.9	29/03/2014 23:41 54.5	31/03/2014 00:46 57.1	
26/03/2014 04:31 52.9	27/03/2014 05:36 55.3	28/03/2014 06:41 59.2	29/03/2014 23:46 57.8	31/03/2014 00:51 57.5	
26/03/2014 04:36 53.3	27/03/2014 05:41 56.0	28/03/2014 06:46 60.2	29/03/2014 23:51 57.4	31/03/2014 00:56 55.7	
26/03/2014 04:41 53.1	27/03/2014 05:46 57.1	28/03/2014 06:51 49.2	29/03/2014 23:56 57.6	31/03/2014 01:01 56.2	
26/03/2014 04:46 52.8	27/03/2014 05:51 56.7	28/03/2014 06:56 60.1	30/03/2014 00:01 57.5	31/03/2014 01:06 56.3	
26/03/2014 04:51 53.2	27/03/2014 05:56 56.4	28/03/2014 23:01 61.3	30/03/2014 00:06 57.3	31/03/2014 01:11 54.6	
26/03/2014 04:56 53.2	27/03/2014 06:01 57.3	28/03/2014 23:06 57.8	30/03/2014 00:11 57.5	31/03/2014 01:16 55.1	
26/03/2014 05:01 53.6	27/03/2014 06:06 56.8	28/03/2014 23:11 48.3	30/03/2014 00:16 58.2	31/03/2014 01:21 49.8	
26/03/2014 05:06 53.7	27/03/2014 06:11 57.5	28/03/2014 23:16 59.5	30/03/2014 00:21 57.5	31/03/2014 01:26 55.3	
26/03/2014 05:11 54.5	27/03/2014 06:16 58.7	28/03/2014 23:21 57.7	30/03/2014 00:26 56.4	31/03/2014 01:31 55.3	
26/03/2014 05:16 54.8	27/03/2014 06:21 57.3	28/03/2014 23:26 58.7	30/03/2014 00:31 56.4	31/03/2014 01:36 54.4	
26/03/2014 05:21 56.0	27/03/2014 06:26 57.6	28/03/2014 23:31 58.9	30/03/2014 00:36 56.7	31/03/2014 01:41 59.8	
26/03/2014 05:26 55.7	27/03/2014 06:31 59.6	28/03/2014 23:36 57.4	30/03/2014 00:41 57.5	31/03/2014 01:46 56.1	
26/03/2014 05:31 55.5	27/03/2014 06:36 58.8	28/03/2014 23:41 57.8	30/03/2014 00:46 57.4	31/03/2014 01:51 55.5	
26/03/2014 05:36 55.0	27/03/2014 06:41 58.9	28/03/2014 23:46 57.2	30/03/2014 00:51 56.0	31/03/2014 01:56 55.9	
26/03/2014 05:41 55.8	27/03/2014 06:46 59.7	28/03/2014 23:51 57.8	30/03/2014 00:56 55.9	31/03/2014 02:01 54.6	
26/03/2014 05:46 55.7	27/03/2014 06:51 59.5	28/03/2014 23:56 57.0	30/03/2014 01:01 55.8	31/03/2014 02:06 53.0	
26/03/2014 05:51 56.0	27/03/2014 06:56 60.2	29/03/2014 00:01 56.8	30/03/2014 01:06 56.3	31/03/2014 02:11 53.4	
26/03/2014 05:56 56.4	27/03/2014 23:01 42.1	29/03/2014 00:06 57.4	30/03/2014 01:11 55.9		

Continuous Noise Monitoring Data ACL3 (City Hall)

Normal Day 07:00-19:00

01/04/2014 07:01 60.9	07/04/2014 12:01 63.6	11/04/2014 18:31 62.6	17/04/2014 13:01 61.9	26/04/2014 07:31 60.6	01/04/2014 19:36 63.0
01/04/2014 07:31 62.8	07/04/2014 12:31 63.4	12/04/2014 07:01 64.6	17/04/2014 13:31 61.7	26/04/2014 08:01 61.2	01/04/2014 19:41 63.6
01/04/2014 08:01 63.8	07/04/2014 13:01 62.7	12/04/2014 07:31 61.0	17/04/2014 14:01 62.5	26/04/2014 08:31 61.9	01/04/2014 19:46 63.0
01/04/2014 08:31 51.9	07/04/2014 13:31 63.0	12/04/2014 08:01 62.0	17/04/2014 14:31 52.4	26/04/2014 09:01 61.7	01/04/2014 19:51 62.3
01/04/2014 09:01 64.2	07/04/2014 14:01 63.5	12/04/2014 08:31 62.2	17/04/2014 15:01 62.9	26/04/2014 09:31 61.8	01/04/2014 19:56 62.3
01/04/2014 09:31 64.0	07/04/2014 14:31 63.2	12/04/2014 09:01 62.9	17/04/2014 15:31 62.8	26/04/2014 10:01 62.3	01/04/2014 20:01 62.1
01/04/2014 10:01 64.0	07/04/2014 15:01 63.3	12/04/2014 09:31 63.4	17/04/2014 16:01 63.0	26/04/2014 10:31 62.7	01/04/2014 20:06 61.8
01/04/2014 10:31 64.3	07/04/2014 15:31 63.2	12/04/2014 10:01 62.8	17/04/2014 16:31 63.4	26/04/2014 11:01 62.6	01/04/2014 20:11 61.1
01/04/2014 11:01 63.3	07/04/2014 16:01 63.6	12/04/2014 10:31 63.5	17/04/2014 17:01 63.1	26/04/2014 11:31 63.1	01/04/2014 20:16 61.3
01/04/2014 11:31 63.3	07/04/2014 16:31 63.3	12/04/2014 11:01 63.2	17/04/2014 17:31 62.9	26/04/2014 12:01 62.3	01/04/2014 20:21 61.3
01/04/2014 12:01 63.0	07/04/2014 17:01 63.2	12/04/2014 11:31 63.2	17/04/2014 18:01 63.1	26/04/2014 12:31 62.7	01/04/2014 20:26 61.7
01/04/2014 12:31 63.1	07/04/2014 17:31 63.3	12/04/2014 12:01 63.2	17/04/2014 18:31 62.7	26/04/2014 13:01 63.3	01/04/2014 20:31 60.6
01/04/2014 13:01 63.1	07/04/2014 18:01 63.3	12/04/2014 12:31 64.0	22/04/2014 07:01 59.4	26/04/2014 13:31 63.1	01/04/2014 20:36 60.0
01/04/2014 13:31 63.3	07/04/2014 18:31 62.5	12/04/2014 13:01 63.2	22/04/2014 07:31 61.8	26/04/2014 14:01 62.7	01/04/2014 20:41 60.3
01/04/2014 14:01 63.7	08/04/2014 07:01 61.1	12/04/2014 13:31 62.3	22/04/2014 08:01 62.5	26/04/2014 14:31 63.4	01/04/2014 20:46 60.3
01/04/2014 14:31 63.3	08/04/2014 07:31 62.2	12/04/2014 14:01 62.5	22/04/2014 08:31 63.1	26/04/2014 15:01 63.0	01/04/2014 20:51 59.5
01/04/2014 15:01 62.9	08/04/2014 08:01 63.2	12/04/2014 14:31 62.7	22/04/2014 09:01 63.2	26/04/2014 15:31 62.1	01/04/2014 20:56 59.8
01/04/2014 15:31 63.1	08/04/2014 08:31 62.9	12/04/2014 15:01 62.6	22/04/2014 09:31 63.3	26/04/2014 16:01 63.9	01/04/2014 21:01 60.4
01/04/2014 16:01 63.1	08/04/2014 14:31 63.3	12/04/2014 15:31 62.5	22/04/2014 10:01 63.3	26/04/2014 16:31 63.2	01/04/2014 21:06 60.9
01/04/2014 16:31 63.5	08/04/2014 09:31 63.9	12/04/2014 16:01 62.8	22/04/2014 10:31 53.8	26/04/2014 17:01 53.6	01/04/2014 21:11 60.5
01/04/2014 17:01 63.2	08/04/2014 10:01 63.9	12/04/2014 16:31 62.8	22/04/2014 11:01 65.3	26/04/2014 17:31 62.6	01/04/2014 21:16 61.4
01/04/2014 17:31 62.8	08/04/2014 10:31 64.0	12/04/2014 17:01 62.6	22/04/2014 11:31 63.7	26/04/2014 18:01 62.2	01/04/2014 21:21 61.0
01/04/2014 18:01 62.4	08/04/2014 11:01 59.0	12/04/2014 17:31 61.6	22/04/2014 12:01 63.0	26/04/2014 18:31 62.1	01/04/2014 21:26 60.8
01/04/2014 18:31 62.6	08/04/2014 11:31 64.1	12/04/2014 18:01 61.2	22/04/2014 12:31 62.7	26/04/2014 19:01 60.7	01/04/2014 21:31 60.4
02/04/2014 07:01 63.9	08/04/2014 12:01 63.8	12/04/2014 18:31 62.2	22/04/2014 13:01 62.8	26/04/2014 19:31 62.0	01/04/2014 21:36 60.0
02/04/2014 07:31 62.5	08/04/2014 12:31 63.5	14/04/2014 07:01 59.9	22/04/2014 13:31 62.2	26/04/2014 19:36 62.5	01/04/2014 21:41 60.4
02/04/2014 08:01 63.2	08/04/2014 13:01 64.1	14/04/2014 07:31 62.0	22/04/2014 14:01 62.6	26/04/2014 19:41 63.1	01/04/2014 21:46 60.1
02/04/2014 08:31 54.6	08/04/2014 13:31 64.0	14/04/2014 08:01 63.2	22/04/2014 14:31 62.7	26/04/2014 19:46 63.1	01/04/2014 21:51 60.0
02/04/2014 09:01 64.2	08/04/2014 14:01 63.3	14/04/2014 08:31 63.1	22/04/2014 15:01 62.7	26/04/2014 19:51 63.3	01/04/2014 21:56 60.2
02/04/2014 09:31 64.0	08/04/2014 14:31 64.1	14/04/2014 09:01 63.6	22/04/2014 15:31 62.5	26/04/2014 20:01 62.5	01/04/2014 22:01 59.9
02/04/2014 10:01 63.4	08/04/2014 15:01 63.3	14/04/2014 09:31 63.0	22/04/2014 16:01 62.5	26/04/2014 20:06 63.2	01/04/2014 22:06 59.7
02/04/2014 10:31 63.2	08/04/2014 15:31 63.2	14/04/2014 10:01 63.4	22/04/2014 16:31 62.7	26/04/2014 20:11 62.5	01/04/2014 22:11 59.7
02/04/2014 11:01 63.3	08/04/2014 16:01 62.8	14/04/2014 10:31 63.0	22/04/2014 17:01 62.7	26/04/2014 20:16 62.4	01/04/2014 22:16 60.3
02/04/2014 11:31 62.9	08/04/2014 16:31 62.6	14/04/2014 11:01 62.8	22/04/2014 17:31 62.2	26/04/2014 20:21 61.9	01/04/2014 22:21 61.9
02/04/2014 12:01 65.9	08/04/2014 17:01 62.6	14/04/2014 11:31 63.0	22/04/2014 18:01 62.3	26/04/2014 20:26 60.3	01/04/2014 22:26 61.9
02/04/2014 12:31 64.0	08/04/2014 17:31 62.6	14/04/2014 12:01 62.3	22/04/2014 18:31 62.7	26/04/2014 20:31 63.4	01/04/2014 22:31 59.3
02/04/2014 13:01 64.0	08/04/2014 18:01 62.8	14/04/2014 12:31 62.4	23/04/2014 07:01 59.9	26/04/2014 20:36 62.8	01/04/2014 22:36 58.9
02/04/2014 13:31 63.8	08/04/2014 18:31 62.8	14/04/2014 13:01 63.0	23/04/2014 07:31 61.5	26/04/2014 20:41 62.8	01/04/2014 22:41 59.0
02/04/2014 14:01 63.6	09/04/2014 07:01 60.2	14/04/2014 13:31 63.0	23/04/2014 08:01 63.3	26/04/2014 20:46 58.6	01/04/2014 22:46 58.6
02/04/2014 14:31 63.6	09/04/2014 07:31 61.9	14/04/2014 14:01 62.9	23/04/2014 08:31 63.7	01/04/2014 22:51 58.7	01/04/2014 22:51 58.7
02/04/2014 15:01 63.1	09/04/2014 08:01 63.3	14/04/2014 14:31 63.4	23/04/2014 09:01 64.2	01/04/2014 22:56 58.1	01/04/2014 22:56 58.1
02/04/2014 15:31 63.0	09/04/2014 08:31 63.4	14/04/2014 15:01 62.7	23/04/2014 09:31 63.3	02/04/2014 19:01 63.4	02/04/2014 19:06 63.4
02/04/2014 16:01 62.8	09/04/2014 09:01 63.4	14/04/2014 15:31 62.7	23/04/2014 10:01 63.3	02/04/2014 19:06 63.4	02/04/2014 19:06 63.4
02/04/2014 16:31 63.4	09/04/2014 09:31 63.3	14/04/2014 16:01 63.7	23/04/2014 10:31 63.5	02/04/2014 19:11 63.1	02/04/2014 19:11 63.1
02/04/2014 17:01 63.0	09/04/2014 10:01 63.0	14/04/2014 16:31 63.4	23/04/2014 11:01 63.6	02/04/2014 19:16 62.7	02/04/2014 19:16 62.7
02/04/2014 17:31 63.3	09/04/2014 10:31 63.2	14/04/2014 17:01 63.1	23/04/2014 11:31 63.1	02/04/2014 19:21 62.9	02/04/2014 19:21 62.9
02/04/2014 18:01 62.0	09/04/2014 11:01 62.4	14/04/2014 17:31 62.7	23/04/2014 12:01 63.4	02/04/2014 19:26 63.2	02/04/2014 19:26 63.2
02/04/2014 18:31 63.7	09/04/2014 11:31 61.9	14/04/2014 18:01 63.9	23/04/2014 12:31 63.1	02/04/2014 19:31 63.0	02/04/2014 19:31 63.0
02/04/2014 19:01 61.8	09/04/2014 12:01 62.6	14/04/2014 18:31 62.9	23/04/2014 13:01 62.4	02/04/2014 19:36 62.4	02/04/2014 19:36 62.4
03/04/2014 07:01 61.8	09/04/2014 12:31 62.1	15/04/2014 07:01 60.4	23/04/2014 13:31 62.4	02/04/2014 19:41 63.4	02/04/2014 19:41 63.4
03/04/2014 07:31 62.6	09/04/2014 13:01 61.8	15/04/2014 07:31 62.1	23/04/2014 14:01 62.8	02/04/2014 19:46 62.1	02/04/2014 19:46 62.1
03/04/2014 08:01 63.2	09/04/2014 13:31 62.0	15/04/2014 08:01 63.1	23/04/2014 14:31 62.6	02/04/2014 19:51 61.7	02/04/2014 19:51 61.7
03/04/2014 08:31 63.5	09/04/2014 14:01 62.6	15/04/2014 08:31 63.3	23/04/2014 15:01 62.3	02/04/2014 20:01 63.3	02/04/2014 20:01 63.3
03/04/2014 09:01 63.3	09/04/2014 14:31 62.8	15/04/2014 09:01 63.2	23/04/2014 15:31 62.3	02/04/2014 20:06 61.1	02/04/2014 20:06 61.1
03/04/2014 09:31 63.3	09/04/2014 15:01 62.2	15/04/2014 09:31 64.2	23/04/2014 16:01 62.1	02/04/2014 20:11 62.0	02/04/2014 20:11 62.0
03/04/2014 10:01 63.1	09/04/2014 15:31 62.6	15/04/2014 10:01 63.1	23/04/2014 16:31 62.1	02/04/2014 20:16 61.6	02/04/2014 20:16 61.6
03/04/2014 10:31 63.6	09/04/2014 16:01 62.9	15/04/2014 10:31 63.0	23/04/2014 17:01 62.5	02/04/2014 20:21 68.5	02/04/2014 20:21 68.5
03/04/2014 11:01 60.8	09/04/2014 16:31 62.6	15/04/2014 11:01 63.0	23/04/2014 17:31 62.8	02/04/2014 20:26 62.8	02/04/2014 20:26 62.8
03/04/2014 11:31 63.9	09/04/2014 17:01 62.4	15/04/2014 11:31 62.8	23/04/2014 18:01 62.5	02/04/2014 20:31 61.3	02/04/2014 20:31 61.3
03/04/2014 12:01 62.9	09/04/2014 17:31 62.8	15/04/2014 12:01 63.4	23/04/2014 18:31 61.7	02/04/2014 20:36 60.9	02/04/2014 20:36 60.9
03/04/2014 12:31 63.5	09/04/2014 18:01 62.6	15/04/2014 12:31 63.0	24/04/2014 07:01 59.3	02/04/2014 20:41 63.5	02/04/2014 20:41 63.5
03/04/2014 13:01 62.7	09/04/2014 18:31 62.9	15/04/2014 13:01 63.6	24/04/2014 07:31 60.9	02/04/2014 20:46 55.7	02/04/2014 20:46 55.7
03/04/2014 13:31 62.9	10/04/2014 07:01 60.5	15/04/2014 13:31 63.4	24/04/2014 08:01 62.9	02/04/2014 20:51 62.8	02/04/2014 20:51 62.8
03/04/2014 14:01 63.4	10/04/2014 07:31 62.4	15/04/2014 14:01 63.6	24/04/2014 08:31 63.2	02/04/2014 20:56 61.2	02/04/2014 20:56 61.2
03/04/2014 14:31 62.8	10/04/2014 08:01 63.2	15/04/2014 14:31 63.7	24/04/2014 09:01 63.0	02/04/2014 21:01 62.4	02/04/2014 21:01 62.4
03/04/2014 15:01 62.7	10/04/2014 08:31 63.8	15/04/2014 15:01 60.0	24/04/2014 09:31 62.6	02/04/2014 21:06 61.0	02/04/2014 21:06 61.0
03/04/2014 15:31 62.1	10/04/2014 09:01 63.5	15/04/2014 15:31 63.0	24/04/2014 10:01 62.5	02/04/2014 21:11 61.0	02/04/2014 21:11 61.0
03/04/2014 16:01 63.0	10/04/2014 09:31 63.8	15/04/2014 16:01 63.3	24/04/2014 10:31 62.6	02/04/2014 21:16 61.4	02/04/2014 21:16 61.4
03/04/2014 16:31 62.8	10/04/2014 10:01 63.3	15/04/2014 16:31 63.3	24/04/2014 11:01 62.3	02/04/2014 21:21 61.1	02/04/2014 21:21 61.1
03/04/2014 17:01 62.7	10/04/2014 10:31 63.7	15/04/2014 17:01 63.2	24/04/2014 11:31 62.0	02/04/2014 21:26 60.4	02/04/2014 21:26 60.4
03/04/2014 17:31 62.8	10/04/2014 11:01 63.1	15/04/2014 17:31 64.1	24/04/2014 12:01 62.0	02/04/2014 21:31 60.5	02/04/2014 21:31 60.5
03/04/2014 18:01 62.5	10/04/2014 11:31 62.6	15/04/2014 18:01 64.1	24/04/2014 12:31 62.3	02/04/2014 21:36 60.6	02/04/2014 21:36 60.6
03/04/2014 18:31 62.6	10/04/2014 12:01 63.2	15/04/2014 18:31 62.6	24/04/2014 13:01 62.0	02/04/2014 21:41 60.5	02/04/2014 21:41 60.5
04/04/2014 07:01 60.7	10/04/2014 12:31 62.5	15/04/2014 19:01 63.2	24/04/2014 13:31 62.2	02/04/2014 21:46 60.9	02/04/2014 21:46 60.9
04/04/2014 07:31 62.1	10/04/2014 13:01 62.6	15/04/2014 19:31 63.2	24/04/2014 14:01 61.9	02/04/2014 21:51 60.9	02/04/2014 21:51 60.9
04/04/2014 08:01 62.6	10/04/2014 13:31 62.8	15/04/2014 20:01 63.2	24/04/2014 14:31 62.5	02/04/2014 21:56 59.5	02/04/2014 21:56 59.5
04/04/2014					

Continuous Noise Monitoring Data

ACL3 (City Hall)

03/04/2014 20:41 61.8	05/04/2014 09:46 61.4	05/04/2014 18:51 62.8	06/04/2014 11:56 61.4	06/04/2014 21:01 60.6	08/04/2014 22:06 59.9
03/04/2014 20:46 61.5	05/04/2014 09:51 61.1	05/04/2014 18:56 62.3	06/04/2014 12:01 61.2	06/04/2014 21:06 60.8	08/04/2014 22:11 58.5
03/04/2014 20:51 61.0	05/04/2014 09:56 61.0	05/04/2014 19:01 63.4	06/04/2014 12:06 61.4	06/04/2014 21:11 61.5	08/04/2014 22:16 60.1
03/04/2014 20:56 60.5	05/04/2014 10:01 61.8	05/04/2014 19:06 54.8	06/04/2014 12:11 62.3	06/04/2014 21:16 61.4	08/04/2014 22:21 59.5
03/04/2014 21:01 60.6	05/04/2014 10:06 61.6	05/04/2014 19:11 63.4	06/04/2014 12:16 62.0	06/04/2014 21:21 62.3	08/04/2014 22:26 58.7
03/04/2014 21:06 61.0	05/04/2014 10:11 62.1	05/04/2014 19:16 63.5	06/04/2014 12:21 63.3	06/04/2014 21:26 61.1	08/04/2014 22:31 59.3
03/04/2014 21:11 62.9	05/04/2014 10:16 61.5	05/04/2014 19:21 63.6	06/04/2014 12:26 54.4	06/04/2014 21:31 61.6	08/04/2014 22:36 58.8
03/04/2014 21:16 61.5	05/04/2014 10:21 62.3	05/04/2014 19:26 62.7	06/04/2014 12:31 61.6	06/04/2014 21:36 60.6	08/04/2014 22:41 58.9
03/04/2014 21:21 62.3	05/04/2014 10:26 62.3	05/04/2014 19:31 62.7	06/04/2014 12:36 60.9	06/04/2014 21:41 62.2	08/04/2014 22:46 58.2
03/04/2014 21:26 61.2	05/04/2014 10:31 62.5	05/04/2014 19:36 63.5	06/04/2014 12:41 61.5	06/04/2014 21:46 61.3	08/04/2014 22:51 58.8
03/04/2014 21:31 62.0	05/04/2014 10:36 62.5	05/04/2014 19:41 63.5	06/04/2014 12:46 61.4	06/04/2014 21:51 61.9	08/04/2014 22:56 58.7
03/04/2014 21:36 60.0	05/04/2014 10:41 61.7	05/04/2014 19:46 49.3	06/04/2014 12:51 60.8	06/04/2014 21:56 61.4	09/04/2014 19:01 49.6
03/04/2014 21:41 60.6	05/04/2014 10:46 61.5	05/04/2014 19:51 55.0	06/04/2014 12:56 61.4	06/04/2014 22:01 61.3	09/04/2014 19:06 45.8
03/04/2014 21:46 60.9	05/04/2014 10:51 62.0	05/04/2014 19:56 54.5	06/04/2014 13:01 62.3	06/04/2014 22:06 61.7	09/04/2014 19:11 63.0
03/04/2014 21:51 60.2	05/04/2014 10:56 61.5	05/04/2014 20:01 53.9	06/04/2014 13:06 62.0	06/04/2014 22:11 61.3	09/04/2014 19:16 62.7
03/04/2014 21:56 61.9	05/04/2014 11:01 63.2	05/04/2014 20:06 50.2	06/04/2014 13:11 61.6	06/04/2014 22:16 61.2	09/04/2014 19:21 51.6
03/04/2014 22:01 60.2	05/04/2014 11:06 62.0	05/04/2014 20:11 62.9	06/04/2014 13:16 62.0	06/04/2014 22:21 61.1	09/04/2014 19:26 62.8
03/04/2014 22:06 58.6	05/04/2014 11:11 61.8	05/04/2014 20:16 62.4	06/04/2014 13:21 61.8	06/04/2014 22:26 60.1	09/04/2014 19:31 61.8
03/04/2014 22:11 59.2	05/04/2014 11:16 61.7	05/04/2014 20:21 61.2	06/04/2014 13:26 61.8	06/04/2014 22:31 60.2	09/04/2014 19:36 61.8
03/04/2014 22:16 59.8	05/04/2014 11:21 63.0	05/04/2014 20:26 61.4	06/04/2014 13:31 62.3	06/04/2014 22:36 61.1	09/04/2014 19:41 61.3
03/04/2014 22:21 60.0	05/04/2014 11:26 61.5	05/04/2014 20:31 62.7	06/04/2014 13:36 61.7	06/04/2014 22:41 60.5	09/04/2014 19:46 61.7
03/04/2014 22:26 59.8	05/04/2014 11:31 61.5	05/04/2014 20:36 63.1	06/04/2014 13:41 62.0	06/04/2014 22:46 61.2	09/04/2014 19:51 62.1
03/04/2014 22:31 59.4	05/04/2014 11:36 61.4	05/04/2014 20:41 62.6	06/04/2014 13:46 62.1	06/04/2014 22:51 60.5	09/04/2014 19:56 61.9
03/04/2014 22:36 58.9	05/04/2014 11:41 61.1	05/04/2014 20:46 62.6	06/04/2014 13:51 62.1	06/04/2014 22:56 60.6	09/04/2014 20:01 62.1
03/04/2014 22:41 58.9	05/04/2014 11:46 63.2	05/04/2014 20:51 61.0	06/04/2014 13:56 62.2	07/04/2014 19:01 63.5	09/04/2014 20:06 61.7
03/04/2014 22:46 58.7	05/04/2014 11:51 61.1	05/04/2014 20:56 60.8	06/04/2014 14:01 61.6	07/04/2014 19:06 62.6	09/04/2014 20:11 62.0
03/04/2014 22:51 58.2	05/04/2014 11:56 60.9	05/04/2014 21:01 60.6	06/04/2014 14:06 62.1	07/04/2014 19:11 61.9	09/04/2014 20:16 61.5
03/04/2014 22:56 58.3	05/04/2014 12:01 62.9	05/04/2014 21:06 62.3	06/04/2014 14:11 61.7	07/04/2014 19:16 61.9	09/04/2014 20:21 60.9
04/04/2014 19:01 62.6	05/04/2014 12:06 61.9	05/04/2014 21:11 59.9	06/04/2014 14:16 62.0	07/04/2014 19:21 62.2	09/04/2014 20:26 61.1
04/04/2014 19:06 63.0	05/04/2014 12:11 51.9	05/04/2014 21:16 60.1	06/04/2014 14:21 61.7	07/04/2014 19:26 61.7	09/04/2014 20:31 61.0
04/04/2014 19:11 63.2	05/04/2014 12:16 62.7	05/04/2014 21:21 60.3	06/04/2014 14:26 62.3	07/04/2014 19:31 62.5	09/04/2014 20:36 60.6
04/04/2014 19:16 62.1	05/04/2014 12:21 61.5	05/04/2014 21:26 59.5	06/04/2014 14:31 61.7	07/04/2014 19:36 61.2	09/04/2014 20:41 59.9
04/04/2014 19:21 62.3	05/04/2014 12:26 61.9	05/04/2014 21:31 61.1	06/04/2014 14:36 61.7	07/04/2014 19:41 62.1	09/04/2014 20:46 62.0
04/04/2014 19:26 62.0	05/04/2014 12:31 62.8	05/04/2014 21:36 61.0	06/04/2014 14:41 61.2	07/04/2014 19:46 62.0	09/04/2014 20:51 60.4
04/04/2014 19:31 62.9	05/04/2014 12:36 63.4	05/04/2014 21:41 61.7	06/04/2014 14:46 61.9	07/04/2014 19:51 61.4	09/04/2014 20:56 60.5
04/04/2014 19:36 63.2	05/04/2014 12:41 61.7	05/04/2014 21:46 60.2	06/04/2014 14:51 62.2	07/04/2014 19:56 61.2	09/04/2014 21:01 59.5
04/04/2014 19:41 62.4	05/04/2014 12:46 61.8	05/04/2014 21:51 60.3	06/04/2014 14:56 61.3	07/04/2014 20:01 62.0	09/04/2014 21:06 59.9
04/04/2014 19:46 63.0	05/04/2014 12:51 61.5	05/04/2014 21:56 60.4	06/04/2014 15:01 61.6	07/04/2014 20:06 48.2	09/04/2014 21:11 60.5
04/04/2014 19:51 62.7	05/04/2014 12:56 62.8	05/04/2014 22:01 61.3	06/04/2014 15:06 62.2	07/04/2014 20:11 63.2	09/04/2014 21:16 60.1
04/04/2014 19:56 62.8	05/04/2014 13:01 63.7	05/04/2014 22:06 59.9	06/04/2014 15:11 62.0	07/04/2014 20:16 62.9	09/04/2014 21:21 60.8
04/04/2014 20:01 62.1	05/04/2014 13:06 61.0	05/04/2014 22:11 58.5	06/04/2014 15:16 62.8	07/04/2014 20:21 61.4	09/04/2014 21:26 59.4
04/04/2014 20:06 62.0	05/04/2014 13:11 61.2	05/04/2014 22:16 59.8	06/04/2014 15:21 61.8	07/04/2014 20:26 61.1	09/04/2014 21:31 60.0
04/04/2014 20:11 61.9	05/04/2014 13:16 61.0	05/04/2014 22:21 59.5	06/04/2014 15:26 63.0	07/04/2014 20:31 60.6	09/04/2014 21:36 59.4
04/04/2014 20:16 62.0	05/04/2014 13:21 61.1	05/04/2014 22:26 59.8	06/04/2014 15:31 62.5	07/04/2014 20:36 61.4	09/04/2014 21:41 59.5
04/04/2014 20:21 61.4	05/04/2014 13:26 61.5	05/04/2014 22:31 59.2	06/04/2014 15:36 62.9	07/04/2014 20:41 60.9	09/04/2014 21:46 59.3
04/04/2014 20:26 61.5	05/04/2014 13:31 61.1	05/04/2014 22:36 58.5	06/04/2014 15:41 62.0	07/04/2014 20:46 60.8	09/04/2014 21:51 58.6
04/04/2014 20:31 61.4	05/04/2014 13:36 61.6	05/04/2014 22:41 58.1	06/04/2014 15:46 62.5	07/04/2014 20:51 60.7	09/04/2014 21:56 59.8
04/04/2014 20:36 61.4	05/04/2014 13:41 61.1	05/04/2014 22:46 58.9	06/04/2014 15:51 55.5	07/04/2014 20:56 60.8	09/04/2014 22:01 59.5
04/04/2014 20:41 60.8	05/04/2014 13:46 60.9	05/04/2014 22:51 58.7	06/04/2014 15:56 62.5	07/04/2014 21:01 59.8	09/04/2014 22:06 59.1
04/04/2014 20:46 62.4	05/04/2014 13:51 60.4	05/04/2014 22:56 61.6	06/04/2014 16:01 62.2	07/04/2014 21:06 60.3	09/04/2014 22:11 59.5
04/04/2014 20:51 60.6	05/04/2014 13:56 61.3	06/04/2014 07:01 56.8	06/04/2014 16:06 62.1	07/04/2014 21:11 58.7	09/04/2014 22:16 58.6
04/04/2014 20:56 61.5	05/04/2014 14:01 61.8	06/04/2014 07:06 56.8	06/04/2014 16:11 62.0	07/04/2014 21:16 59.4	09/04/2014 22:21 58.3
04/04/2014 21:01 63.1	05/04/2014 14:06 61.9	06/04/2014 07:11 56.2	06/04/2014 16:16 63.3	07/04/2014 21:21 58.7	09/04/2014 22:26 59.1
04/04/2014 21:06 61.7	05/04/2014 14:11 62.5	06/04/2014 07:16 58.2	06/04/2014 16:21 56.0	07/04/2014 21:26 59.3	09/04/2014 22:31 59.4
04/04/2014 21:11 60.7	05/04/2014 14:16 61.3	06/04/2014 07:21 57.7	06/04/2014 16:26 48.3	07/04/2014 21:31 60.1	09/04/2014 22:36 58.4
04/04/2014 21:16 61.8	05/04/2014 14:21 62.4	06/04/2014 07:26 58.2	06/04/2014 16:31 51.3	07/04/2014 21:36 59.3	09/04/2014 22:41 58.5
04/04/2014 21:21 61.4	05/04/2014 14:26 62.6	06/04/2014 07:31 57.7	06/04/2014 16:36 57.6	07/04/2014 21:41 59.9	09/04/2014 22:46 57.9
04/04/2014 21:26 60.3	05/04/2014 14:31 63.2	06/04/2014 07:36 57.1	06/04/2014 16:41 53.2	07/04/2014 21:46 59.7	09/04/2014 22:51 57.4
04/04/2014 21:31 60.7	05/04/2014 14:36 61.9	06/04/2014 07:41 59.4	06/04/2014 16:46 53.9	07/04/2014 21:51 59.6	09/04/2014 22:56 60.3
04/04/2014 21:36 60.7	05/04/2014 14:41 60.8	06/04/2014 07:46 57.8	06/04/2014 16:51 54.8	07/04/2014 21:56 59.0	10/04/2014 19:01 62.8
04/04/2014 21:41 61.4	05/04/2014 14:46 61.5	06/04/2014 07:51 58.3	06/04/2014 16:56 56.8	07/04/2014 22:01 60.0	10/04/2014 19:06 62.0
04/04/2014 21:46 62.4	05/04/2014 14:51 62.6	06/04/2014 07:56 57.6	06/04/2014 17:01 56.2	07/04/2014 22:06 59.2	10/04/2014 19:11 61.8
04/04/2014 21:51 60.3	05/04/2014 14:56 61.4	06/04/2014 08:01 57.8	06/04/2014 17:06 59.1	07/04/2014 22:11 60.6	10/04/2014 19:16 62.4
04/04/2014 21:56 60.2	05/04/2014 15:01 61.2	06/04/2014 08:06 57.9	06/04/2014 17:11 57.6	07/04/2014 22:16 62.1	10/04/2014 19:21 62.9
04/04/2014 22:01 62.4	05/04/2014 15:06 61.9	06/04/2014 08:11 58.1	06/04/2014 17:16 53.3	07/04/2014 22:21 60.0	10/04/2014 19:26 61.1
04/04/2014 22:06 60.1	05/04/2014 15:11 62.3	06/04/2014 08:16 58.4	06/04/2014 17:21 63.4	07/04/2014 22:26 61.0	10/04/2014 19:31 61.7
04/04/2014 22:11 59.2	05/04/2014 15:16 63.1	06/04/2014 08:21 58.1	06/04/2014 17:26 62.8	07/04/2014 22:31 58.4	10/04/2014 19:36 47.6
04/04/2014 22:16 63.4	05/04/2014 15:21 63.3	06/04/2014 08:26 58.0	06/04/2014 17:31 63.2	07/04/2014 22:36 58.8	10/04/2014 19:41 62.3
04/04/2014 22:21 59.2	05/04/2014 15:26 62.5	06/04/2014 08:31 58.6	06/04/2014 17:36 63.3	07/04/2014 22:41 57.2	10/04/2014 19:46 62.0
04/04/2014 22:26 59.1	05/04/2014 15:31 62.9	06/04/2014 08:36 58.8	06/04/2014 17:41 63.0	07/04/2014 22:46 58.8	10/04/2014 19:51 62.5
04/04/2014 22:31 58.9	05/04/2014 15:36 61.9	06/04/2014 08:41 58.8	06/04/2014 17:46 63.6	07/04/2014 22:51 58.1	10/04/2014 19:56 63.0
04/04/2014 22:36 58.9	05/04/2014 15:41 63.6	06/04/2014 08:46 59.3	06/04/2014 17:51 63.5	07/04/2014 22:56 57.8	10/04/2014 20:01 62.1
04/04/2014 22:41 60.5	05/04/2014 15:46 62.1	06/04/2014 08:51 59.3	06/04/2014 17:56 51.5	08/04/2014 19:01 62.5	10/04/2014 20:06 61.1
04/04/2014 22:46 62.0	05/04/2014 15:51 61.8	06/04/2014 08:56 59.2	06/04/2014 18:01 63.6	08/04/2014 19:06 60.3	10/04/2014 20:11 63.1
04/04/2014 22:51 60.5	05/04/2014 15:56 61.7	06/04/2014 09:01 59.8	06/04/2014 18:06 62.3	08/04/2014 19:11 63.0	10/04/2014 20:16 60.3
04/04/2014 22:56 61.0	05/04/2014 16:01 62.3	06/04/2014 09:06 58.5	06/04/2014 18:11 62.5	08/04/2014 19:16 62.2	10/04/2014 20:21 61.3
05/04/2014 07:01 58.0					

Continuous Noise Monitoring Data

ACL3 (City Hall)

11/04/2014 19:11 62.4	13/04/2014 08:16 58.5	13/04/2014 17:21 63.2	14/04/2014 22:26 59.2	17/04/2014 19:31 61.8	18/04/2014 12:36 60.9
11/04/2014 19:16 63.7	13/04/2014 08:21 59.0	13/04/2014 17:26 62.4	14/04/2014 22:31 58.8	17/04/2014 19:36 63.2	18/04/2014 12:41 61.5
11/04/2014 19:21 62.0	13/04/2014 08:26 59.5	13/04/2014 17:31 62.2	14/04/2014 22:36 58.5	17/04/2014 19:41 62.0	18/04/2014 12:46 61.9
11/04/2014 19:26 62.5	13/04/2014 08:31 58.5	13/04/2014 17:36 62.2	14/04/2014 22:41 58.7	17/04/2014 19:46 62.2	18/04/2014 12:51 62.4
11/04/2014 19:31 62.4	13/04/2014 08:36 58.8	13/04/2014 17:41 63.3	14/04/2014 22:46 58.3	17/04/2014 19:51 62.2	18/04/2014 12:56 61.9
11/04/2014 19:36 62.5	13/04/2014 08:41 58.8	13/04/2014 17:46 50.3	14/04/2014 22:51 58.0	17/04/2014 19:56 61.9	18/04/2014 13:01 61.7
11/04/2014 19:41 63.3	13/04/2014 08:46 59.1	13/04/2014 17:51 52.6	14/04/2014 22:56 58.4	17/04/2014 20:01 61.3	18/04/2014 13:06 60.8
11/04/2014 19:46 62.0	13/04/2014 08:51 59.2	13/04/2014 17:56 63.0	15/04/2014 19:01 62.3	17/04/2014 20:06 62.7	18/04/2014 13:11 61.1
11/04/2014 19:51 63.0	13/04/2014 08:56 59.1	13/04/2014 18:01 63.3	15/04/2014 19:06 62.2	17/04/2014 20:11 61.5	18/04/2014 13:16 61.1
11/04/2014 19:56 62.6	13/04/2014 09:01 59.2	13/04/2014 18:06 63.1	15/04/2014 19:11 61.8	17/04/2014 20:16 62.8	18/04/2014 13:21 60.8
11/04/2014 20:01 62.7	13/04/2014 09:06 59.2	13/04/2014 18:11 63.3	15/04/2014 19:16 61.9	17/04/2014 20:21 63.7	18/04/2014 13:26 61.1
11/04/2014 20:06 62.0	13/04/2014 09:11 59.0	13/04/2014 18:16 62.7	15/04/2014 19:21 61.8	17/04/2014 20:26 61.4	18/04/2014 13:31 61.0
11/04/2014 20:11 63.2	13/04/2014 09:16 58.7	13/04/2014 18:21 63.5	15/04/2014 19:26 61.6	17/04/2014 20:31 60.8	18/04/2014 13:36 60.9
11/04/2014 20:16 63.4	13/04/2014 09:21 59.4	13/04/2014 18:26 63.2	15/04/2014 19:31 62.4	17/04/2014 20:36 61.0	18/04/2014 13:41 60.7
11/04/2014 20:21 61.8	13/04/2014 09:26 59.5	13/04/2014 18:31 62.3	15/04/2014 19:36 63.0	17/04/2014 20:41 60.5	18/04/2014 13:46 60.5
11/04/2014 20:26 61.1	13/04/2014 09:31 59.5	13/04/2014 18:36 49.8	15/04/2014 19:41 61.9	17/04/2014 20:46 60.3	18/04/2014 13:51 60.8
11/04/2014 20:31 61.2	13/04/2014 09:36 59.6	13/04/2014 18:41 62.5	15/04/2014 19:46 63.2	17/04/2014 20:51 60.3	18/04/2014 13:56 63.0
11/04/2014 20:36 61.3	13/04/2014 09:41 60.0	13/04/2014 18:46 55.5	15/04/2014 19:51 62.2	17/04/2014 20:56 61.2	18/04/2014 14:01 61.4
11/04/2014 20:41 63.0	13/04/2014 09:46 59.3	13/04/2014 18:51 50.0	15/04/2014 19:56 62.1	17/04/2014 21:01 60.0	18/04/2014 14:06 60.9
11/04/2014 20:46 62.1	13/04/2014 09:51 60.0	13/04/2014 18:56 62.6	15/04/2014 20:01 62.0	17/04/2014 21:06 59.8	18/04/2014 14:11 62.0
11/04/2014 20:51 61.3	13/04/2014 09:56 60.2	13/04/2014 19:01 62.5	15/04/2014 20:06 60.7	17/04/2014 21:11 62.0	18/04/2014 14:16 60.6
11/04/2014 20:56 62.0	13/04/2014 10:01 60.4	13/04/2014 19:06 61.9	15/04/2014 20:11 60.5	17/04/2014 21:16 60.5	18/04/2014 14:21 61.3
11/04/2014 21:01 60.9	13/04/2014 10:06 60.9	13/04/2014 19:11 62.0	15/04/2014 20:16 60.2	17/04/2014 21:21 61.4	18/04/2014 14:26 61.1
11/04/2014 21:06 60.7	13/04/2014 10:11 61.5	13/04/2014 19:16 61.7	15/04/2014 20:21 60.9	17/04/2014 21:26 61.5	18/04/2014 14:31 61.8
11/04/2014 21:11 61.3	13/04/2014 10:16 60.3	13/04/2014 19:21 62.4	15/04/2014 20:26 60.6	17/04/2014 21:31 60.1	18/04/2014 14:36 60.8
11/04/2014 21:16 60.1	13/04/2014 10:21 61.6	13/04/2014 19:26 61.9	15/04/2014 20:31 60.0	17/04/2014 21:36 60.5	18/04/2014 14:41 61.7
11/04/2014 21:21 60.1	13/04/2014 10:26 60.8	13/04/2014 19:31 63.0	15/04/2014 20:36 60.2	17/04/2014 21:41 62.8	18/04/2014 14:46 61.0
11/04/2014 21:26 59.9	13/04/2014 10:31 60.5	13/04/2014 19:36 62.2	15/04/2014 20:41 59.7	17/04/2014 21:46 60.6	18/04/2014 14:51 61.4
11/04/2014 21:31 60.5	13/04/2014 10:36 61.2	13/04/2014 19:41 61.6	15/04/2014 20:46 62.0	17/04/2014 21:51 61.2	18/04/2014 14:56 61.5
11/04/2014 21:36 60.6	13/04/2014 10:41 60.8	13/04/2014 19:46 62.9	15/04/2014 20:51 60.1	17/04/2014 21:56 59.9	18/04/2014 15:01 62.0
11/04/2014 21:41 60.6	13/04/2014 10:46 61.5	13/04/2014 19:51 62.0	15/04/2014 20:56 60.6	17/04/2014 22:01 59.8	18/04/2014 15:06 62.5
11/04/2014 21:46 59.5	13/04/2014 10:51 60.9	13/04/2014 19:56 62.0	15/04/2014 21:01 59.8	17/04/2014 22:06 59.9	18/04/2014 15:11 61.4
11/04/2014 21:51 60.0	13/04/2014 10:56 60.8	13/04/2014 20:01 61.5	15/04/2014 21:06 60.7	17/04/2014 22:11 58.7	18/04/2014 15:16 61.0
11/04/2014 21:56 59.4	13/04/2014 11:01 61.3	13/04/2014 20:06 60.0	15/04/2014 21:11 63.6	17/04/2014 22:16 59.0	18/04/2014 15:21 61.6
11/04/2014 22:01 59.7	13/04/2014 11:06 61.2	13/04/2014 20:11 60.0	15/04/2014 21:16 61.1	17/04/2014 22:21 58.8	18/04/2014 15:26 62.8
11/04/2014 22:06 60.5	13/04/2014 11:11 61.3	13/04/2014 20:16 60.6	15/04/2014 21:21 60.0	17/04/2014 22:26 59.9	18/04/2014 15:31 61.6
11/04/2014 22:11 59.8	13/04/2014 11:16 60.4	13/04/2014 20:21 60.2	15/04/2014 21:26 61.6	17/04/2014 22:31 59.2	18/04/2014 15:36 61.0
11/04/2014 22:16 60.8	13/04/2014 11:21 61.3	13/04/2014 20:26 60.6	15/04/2014 21:31 59.7	17/04/2014 22:36 59.8	18/04/2014 15:41 61.0
11/04/2014 22:21 59.1	13/04/2014 11:26 62.8	13/04/2014 20:31 59.7	15/04/2014 21:36 59.9	17/04/2014 22:41 59.3	18/04/2014 15:46 61.1
11/04/2014 22:26 61.2	13/04/2014 11:31 63.5	13/04/2014 20:36 60.2	15/04/2014 21:41 60.2	17/04/2014 22:46 59.2	18/04/2014 15:51 61.5
11/04/2014 22:31 60.1	13/04/2014 11:36 63.0	13/04/2014 20:41 59.7	15/04/2014 21:46 61.8	17/04/2014 22:51 58.6	18/04/2014 15:56 62.0
11/04/2014 22:36 61.8	13/04/2014 11:41 60.5	13/04/2014 20:46 59.5	15/04/2014 21:51 60.0	17/04/2014 22:56 57.9	18/04/2014 16:01 61.5
11/04/2014 22:41 60.4	13/04/2014 11:46 63.1	13/04/2014 20:51 59.7	15/04/2014 21:56 59.0	18/04/2014 07:01 58.7	18/04/2014 16:06 61.3
11/04/2014 22:46 61.1	13/04/2014 11:51 62.3	13/04/2014 20:56 59.3	15/04/2014 22:01 59.8	18/04/2014 07:06 57.5	18/04/2014 16:11 60.5
11/04/2014 22:51 60.3	13/04/2014 11:56 60.8	13/04/2014 21:01 59.8	15/04/2014 22:06 58.9	18/04/2014 07:11 56.8	18/04/2014 16:16 61.1
11/04/2014 22:56 58.2	13/04/2014 12:01 62.1	13/04/2014 21:06 59.3	15/04/2014 22:11 58.7	18/04/2014 07:16 57.7	18/04/2014 16:21 62.3
12/04/2014 19:01 62.0	13/04/2014 12:06 61.1	13/04/2014 21:11 61.4	15/04/2014 22:16 58.0	18/04/2014 07:21 58.2	18/04/2014 16:26 61.2
12/04/2014 19:06 62.6	13/04/2014 12:11 61.8	13/04/2014 21:16 61.1	15/04/2014 22:21 58.7	18/04/2014 07:26 59.3	18/04/2014 16:31 61.8
12/04/2014 19:11 61.8	13/04/2014 12:16 60.9	13/04/2014 21:21 59.9	15/04/2014 22:26 59.9	18/04/2014 07:31 59.1	18/04/2014 16:36 60.8
12/04/2014 19:16 61.9	13/04/2014 12:21 62.0	13/04/2014 21:26 60.5	15/04/2014 22:31 58.9	18/04/2014 07:36 60.0	18/04/2014 16:41 61.1
12/04/2014 19:21 62.6	13/04/2014 12:26 60.4	13/04/2014 21:31 58.7	15/04/2014 22:36 61.7	18/04/2014 07:41 59.8	18/04/2014 16:46 61.1
12/04/2014 19:26 62.4	13/04/2014 12:31 61.3	13/04/2014 21:36 59.0	15/04/2014 22:41 58.8	18/04/2014 07:46 58.9	18/04/2014 16:51 61.1
12/04/2014 19:31 61.2	13/04/2014 12:36 62.1	13/04/2014 21:41 62.1	15/04/2014 22:46 58.8	18/04/2014 07:51 59.1	18/04/2014 16:56 61.9
12/04/2014 19:36 62.6	13/04/2014 12:41 63.2	13/04/2014 21:46 59.9	15/04/2014 22:51 59.0	18/04/2014 07:56 59.6	18/04/2014 17:01 61.6
12/04/2014 19:41 61.9	13/04/2014 12:46 56.2	13/04/2014 21:51 62.1	15/04/2014 22:56 58.2	18/04/2014 08:01 58.8	18/04/2014 17:06 61.6
12/04/2014 19:46 61.4	13/04/2014 12:51 55.2	13/04/2014 21:56 58.7	16/04/2014 19:01 63.1	18/04/2014 08:06 59.7	18/04/2014 17:11 61.4
12/04/2014 19:51 61.8	13/04/2014 12:56 62.9	13/04/2014 22:01 61.1	16/04/2014 19:06 62.7	18/04/2014 08:11 59.7	18/04/2014 17:16 61.7
12/04/2014 19:56 62.3	13/04/2014 13:01 62.2	13/04/2014 22:06 59.1	16/04/2014 19:11 62.7	18/04/2014 08:16 58.9	18/04/2014 17:21 61.6
12/04/2014 20:01 61.9	13/04/2014 13:06 61.7	13/04/2014 22:11 58.0	16/04/2014 19:16 62.8	18/04/2014 08:21 58.8	18/04/2014 17:26 60.9
12/04/2014 20:06 62.2	13/04/2014 13:11 61.8	13/04/2014 22:16 59.0	16/04/2014 19:21 62.3	18/04/2014 08:26 60.1	18/04/2014 17:31 61.3
12/04/2014 20:11 61.0	13/04/2014 13:16 58.6	13/04/2014 22:21 58.4	16/04/2014 19:26 62.2	18/04/2014 08:31 59.6	18/04/2014 17:36 62.1
12/04/2014 20:16 61.2	13/04/2014 13:21 62.5	13/04/2014 22:26 58.6	16/04/2014 19:31 63.2	18/04/2014 08:36 59.3	18/04/2014 17:41 62.1
12/04/2014 20:21 61.1	13/04/2014 13:26 55.0	13/04/2014 22:31 59.1	16/04/2014 19:36 62.9	18/04/2014 08:41 59.9	18/04/2014 17:46 61.8
12/04/2014 20:26 61.2	13/04/2014 13:31 57.2	13/04/2014 22:36 57.5	16/04/2014 19:41 62.1	18/04/2014 08:46 61.8	18/04/2014 17:51 62.0
12/04/2014 20:31 60.6	13/04/2014 13:36 39.5	13/04/2014 22:41 57.7	16/04/2014 19:46 61.9	18/04/2014 08:51 60.0	18/04/2014 17:56 62.6
12/04/2014 20:36 61.1	13/04/2014 13:41 52.0	13/04/2014 22:46 58.9	16/04/2014 19:51 62.5	18/04/2014 08:56 60.8	18/04/2014 18:01 62.4
12/04/2014 20:41 61.1	13/04/2014 13:46 63.5	13/04/2014 22:51 59.5	16/04/2014 19:56 62.2	18/04/2014 09:01 60.4	18/04/2014 18:06 63.5
12/04/2014 20:46 61.0	13/04/2014 13:51 63.6	13/04/2014 22:56 58.1	16/04/2014 20:01 62.2	18/04/2014 09:06 61.2	18/04/2014 18:11 61.9
12/04/2014 20:51 60.6	13/04/2014 13:56 62.9	14/04/2014 19:01 63.0	16/04/2014 20:06 61.7	18/04/2014 09:11 59.7	18/04/2014 18:16 62.8
12/04/2014 20:56 62.4	13/04/2014 14:01 62.2	14/04/2014 19:06 61.9	16/04/2014 20:11 61.5	18/04/2014 09:16 59.8	18/04/2014 18:21 62.6
12/04/2014 21:01 60.7	13/04/2014 14:06 62.8	14/04/2014 19:11 61.8	16/04/2014 20:16 62.0	18/04/2014 09:21 59.8	18/04/2014 18:26 61.6
12/04/2014 21:06 60.6	13/04/2014 14:11 54.7	14/04/2014 19:16 62.7	16/04/2014 20:21 61.5	18/04/2014 09:26 61.7	18/04/2014 18:31 60.4
12/04/2014 21:11 62.0	13/04/2014 14:16 57.5	14/04/2014 19:21 62.7	16/04/2014 20:26 61.8	18/04/2014 09:31 62.8	18/04/2014 18:36 62.7
12/04/2014 21:16 60.0	13/04/2014 14:21 60.1	14/04/2014 19:26 62.4	16/04/2014 20:31 62.6	18/04/2014 09:36 60.4	18/04/2014 18:41 62.5
12/04/2014 21:21 61.6	13/04/2014 14:26 61.3	14/04/2014 19:31 62.1	16/04/2014 20:36 63.5	18/04/2014 09:41 61.0	18/04/2014 18:46 61.5
12/04/2014 21:26 60.4	13/04/2014 14:31 61.5	14/04/2014 19:36 62.4	16/04/2014 20:41 60.8	18/04/2014 09:46 60.3	18/04/2014 18:51 61.5
12/04/2014 21:31 59.5					

Continuous Noise Monitoring Data ACL3 (City Hall)

18/04/2014 21:41 60.9	19/04/2014 14:46 61.9	20/04/2014 07:51 59.1	20/04/2014 16:56 57.0	21/04/2014 10:01 60.6	21/04/2014 19:06 61.5
18/04/2014 21:46 58.0	19/04/2014 14:51 61.7	20/04/2014 07:56 58.7	20/04/2014 17:01 59.2	21/04/2014 10:06 52.8	21/04/2014 19:11 60.2
18/04/2014 21:51 59.5	19/04/2014 14:56 60.6	20/04/2014 08:01 58.6	20/04/2014 17:06 58.2	21/04/2014 10:11 61.0	21/04/2014 19:16 60.5
18/04/2014 21:56 58.7	19/04/2014 15:01 60.8	20/04/2014 08:06 59.1	20/04/2014 17:11 58.3	21/04/2014 10:16 60.7	21/04/2014 19:21 60.3
18/04/2014 22:01 57.9	19/04/2014 15:06 60.8	20/04/2014 08:11 60.9	20/04/2014 17:16 58.5	21/04/2014 10:21 61.2	21/04/2014 19:26 61.0
18/04/2014 22:06 59.5	19/04/2014 15:11 62.1	20/04/2014 08:16 59.1	20/04/2014 17:21 58.5	21/04/2014 10:26 61.1	21/04/2014 19:31 59.5
18/04/2014 22:11 58.7	19/04/2014 15:16 61.2	20/04/2014 08:21 59.9	20/04/2014 17:26 58.0	21/04/2014 10:31 60.6	21/04/2014 19:36 60.5
18/04/2014 22:16 58.4	19/04/2014 15:21 60.9	20/04/2014 08:26 59.0	20/04/2014 17:31 53.9	21/04/2014 10:36 60.7	21/04/2014 19:41 60.5
18/04/2014 22:21 58.5	19/04/2014 15:26 61.0	20/04/2014 08:31 58.1	20/04/2014 17:36 55.1	21/04/2014 10:41 60.2	21/04/2014 19:46 59.6
18/04/2014 22:26 58.7	19/04/2014 15:31 60.9	20/04/2014 08:36 59.9	20/04/2014 17:41 53.6	21/04/2014 10:46 60.0	21/04/2014 19:51 60.3
18/04/2014 22:31 61.5	19/04/2014 15:36 61.5	20/04/2014 08:41 59.5	20/04/2014 17:46 50.5	21/04/2014 10:51 60.2	21/04/2014 19:56 62.2
18/04/2014 22:36 59.1	19/04/2014 15:41 60.8	20/04/2014 08:46 59.7	20/04/2014 17:51 56.3	21/04/2014 10:56 60.8	21/04/2014 20:01 62.5
18/04/2014 22:41 58.1	19/04/2014 15:46 61.0	20/04/2014 08:51 59.4	20/04/2014 17:56 56.5	21/04/2014 11:01 60.9	21/04/2014 20:06 60.6
18/04/2014 22:46 58.8	19/04/2014 15:51 61.4	20/04/2014 08:56 59.0	20/04/2014 18:01 57.1	21/04/2014 11:06 61.1	21/04/2014 20:11 59.6
18/04/2014 22:51 57.9	19/04/2014 15:56 60.8	20/04/2014 09:01 58.8	20/04/2014 18:06 56.3	21/04/2014 11:11 61.7	21/04/2014 20:16 59.6
18/04/2014 22:56 58.3	19/04/2014 16:01 60.5	20/04/2014 09:06 59.3	20/04/2014 18:11 59.9	21/04/2014 11:16 60.8	21/04/2014 20:21 60.4
19/04/2014 07:01 57.2	19/04/2014 16:06 60.5	20/04/2014 09:11 59.9	20/04/2014 18:16 58.5	21/04/2014 11:21 62.1	21/04/2014 20:26 59.5
19/04/2014 07:06 56.0	19/04/2014 16:11 60.7	20/04/2014 09:16 59.1	20/04/2014 18:21 58.8	21/04/2014 11:26 61.4	21/04/2014 20:31 60.4
19/04/2014 07:11 56.3	19/04/2014 16:16 60.7	20/04/2014 09:21 60.3	20/04/2014 18:26 55.1	21/04/2014 11:31 60.6	21/04/2014 20:36 59.4
19/04/2014 07:16 56.8	19/04/2014 16:21 61.1	20/04/2014 09:26 59.2	20/04/2014 18:31 56.5	21/04/2014 11:36 61.2	21/04/2014 20:41 60.3
19/04/2014 07:21 56.5	19/04/2014 16:26 61.5	20/04/2014 09:31 59.7	20/04/2014 18:36 58.4	21/04/2014 11:41 62.4	21/04/2014 20:46 59.8
19/04/2014 07:26 61.0	19/04/2014 16:31 60.9	20/04/2014 09:36 60.4	20/04/2014 18:41 58.0	21/04/2014 11:46 61.5	21/04/2014 20:51 59.2
19/04/2014 07:31 56.6	19/04/2014 16:36 60.4	20/04/2014 09:41 60.4	20/04/2014 18:46 58.3	21/04/2014 11:51 62.4	21/04/2014 20:56 59.5
19/04/2014 07:36 58.2	19/04/2014 16:41 61.3	20/04/2014 09:46 59.9	20/04/2014 18:51 59.3	21/04/2014 11:56 61.3	21/04/2014 21:01 62.2
19/04/2014 07:41 58.8	19/04/2014 16:46 60.8	20/04/2014 09:51 60.2	20/04/2014 18:56 57.8	21/04/2014 12:01 60.8	21/04/2014 21:06 59.9
19/04/2014 07:46 59.7	19/04/2014 16:51 60.6	20/04/2014 09:56 59.6	20/04/2014 19:01 54.9	21/04/2014 12:06 61.6	21/04/2014 21:11 58.7
19/04/2014 07:51 58.2	19/04/2014 16:56 60.6	20/04/2014 10:01 59.3	20/04/2014 19:06 57.9	21/04/2014 12:11 61.2	21/04/2014 21:16 59.4
19/04/2014 07:56 57.4	19/04/2014 17:01 61.1	20/04/2014 10:06 59.5	20/04/2014 19:11 56.9	21/04/2014 12:16 62.5	21/04/2014 21:21 58.5
19/04/2014 08:01 56.8	19/04/2014 17:06 63.7	20/04/2014 10:11 60.1	20/04/2014 19:16 57.8	21/04/2014 12:21 63.1	21/04/2014 21:26 59.0
19/04/2014 08:06 58.4	19/04/2014 17:11 63.3	20/04/2014 10:16 59.8	20/04/2014 19:21 57.5	21/04/2014 12:26 62.2	21/04/2014 21:31 58.1
19/04/2014 08:11 59.1	19/04/2014 17:16 62.8	20/04/2014 10:21 61.3	20/04/2014 19:26 59.2	21/04/2014 12:31 51.8	21/04/2014 21:36 61.2
19/04/2014 08:16 58.8	19/04/2014 17:21 61.5	20/04/2014 10:26 60.0	20/04/2014 19:31 58.8	21/04/2014 12:36 63.5	21/04/2014 21:41 57.9
19/04/2014 08:21 58.1	19/04/2014 17:26 61.4	20/04/2014 10:31 60.0	20/04/2014 19:36 56.5	21/04/2014 12:41 62.2	21/04/2014 21:46 58.6
19/04/2014 08:26 58.2	19/04/2014 17:31 61.0	20/04/2014 10:36 61.0	20/04/2014 19:41 58.6	21/04/2014 12:46 60.6	21/04/2014 21:51 59.1
19/04/2014 08:31 58.5	19/04/2014 17:36 61.7	20/04/2014 10:41 60.5	20/04/2014 19:46 61.6	21/04/2014 12:51 60.3	21/04/2014 21:56 58.0
19/04/2014 08:36 60.7	19/04/2014 17:41 61.6	20/04/2014 10:46 61.0	20/04/2014 19:51 58.3	21/04/2014 12:56 61.8	21/04/2014 22:01 57.7
19/04/2014 08:41 60.4	19/04/2014 17:46 62.8	20/04/2014 10:51 61.1	20/04/2014 19:56 49.9	21/04/2014 13:01 61.5	21/04/2014 22:06 58.8
19/04/2014 08:46 60.1	19/04/2014 17:51 61.1	20/04/2014 10:56 62.1	20/04/2014 20:01 55.2	21/04/2014 13:06 62.1	21/04/2014 22:11 58.9
19/04/2014 08:51 60.8	19/04/2014 17:56 61.5	20/04/2014 11:01 61.2	20/04/2014 20:06 50.9	21/04/2014 13:11 61.0	21/04/2014 22:16 58.4
19/04/2014 08:56 60.5	19/04/2014 18:01 60.7	20/04/2014 11:06 63.5	20/04/2014 20:11 63.0	21/04/2014 13:16 61.6	21/04/2014 22:21 57.8
19/04/2014 09:01 60.5	19/04/2014 18:06 60.7	20/04/2014 11:11 49.7	20/04/2014 20:16 62.9	21/04/2014 13:21 62.1	21/04/2014 22:26 58.6
19/04/2014 09:06 60.6	19/04/2014 18:11 63.6	20/04/2014 11:16 62.5	20/04/2014 20:21 63.1	21/04/2014 13:26 61.3	21/04/2014 22:31 58.3
19/04/2014 09:11 61.1	19/04/2014 18:16 62.7	20/04/2014 11:21 61.8	20/04/2014 20:26 63.3	21/04/2014 13:31 61.1	21/04/2014 22:36 58.2
19/04/2014 09:16 60.8	19/04/2014 18:21 61.4	20/04/2014 11:26 60.9	20/04/2014 20:31 63.4	21/04/2014 13:36 61.2	21/04/2014 22:41 58.4
19/04/2014 09:21 61.2	19/04/2014 18:26 61.7	20/04/2014 11:31 61.0	20/04/2014 20:36 62.9	21/04/2014 13:41 61.6	21/04/2014 22:46 59.5
19/04/2014 09:26 61.1	19/04/2014 18:31 60.9	20/04/2014 11:36 61.3	20/04/2014 20:41 62.7	21/04/2014 13:46 61.1	21/04/2014 22:51 57.3
19/04/2014 09:31 60.5	19/04/2014 18:36 61.6	20/04/2014 11:41 61.3	20/04/2014 20:46 62.4	21/04/2014 13:51 63.5	21/04/2014 22:56 57.9
19/04/2014 09:36 61.5	19/04/2014 18:41 61.9	20/04/2014 11:46 63.1	20/04/2014 20:51 62.2	21/04/2014 13:56 61.0	22/04/2014 19:01 62.6
19/04/2014 09:41 61.3	19/04/2014 18:46 61.0	20/04/2014 11:51 61.5	20/04/2014 20:56 61.6	21/04/2014 14:01 60.7	22/04/2014 19:06 61.2
19/04/2014 09:46 61.1	19/04/2014 18:51 60.5	20/04/2014 11:56 61.6	20/04/2014 21:01 63.2	21/04/2014 14:06 60.2	22/04/2014 19:11 62.1
19/04/2014 09:51 60.7	19/04/2014 18:56 60.5	20/04/2014 12:01 61.4	20/04/2014 21:06 62.9	21/04/2014 14:11 60.1	22/04/2014 19:16 61.2
19/04/2014 09:56 61.1	19/04/2014 19:01 60.5	20/04/2014 12:06 62.0	20/04/2014 21:11 62.5	21/04/2014 14:16 60.6	22/04/2014 19:21 62.9
19/04/2014 10:01 60.9	19/04/2014 19:06 60.9	20/04/2014 12:11 62.3	20/04/2014 21:16 60.9	21/04/2014 14:21 61.2	22/04/2014 19:26 61.2
19/04/2014 10:06 45.4	19/04/2014 19:11 60.8	20/04/2014 12:16 61.9	20/04/2014 21:21 61.1	21/04/2014 14:26 60.3	22/04/2014 19:31 62.3
19/04/2014 10:11 62.2	19/04/2014 19:16 61.3	20/04/2014 12:21 61.9	20/04/2014 21:26 59.8	21/04/2014 14:31 60.7	22/04/2014 19:36 62.2
19/04/2014 10:16 61.5	19/04/2014 19:21 60.4	20/04/2014 12:26 61.7	20/04/2014 21:31 60.3	21/04/2014 14:36 60.7	22/04/2014 19:41 62.8
19/04/2014 10:21 62.0	19/04/2014 19:26 60.1	20/04/2014 12:31 60.8	20/04/2014 21:36 60.1	21/04/2014 14:41 60.8	22/04/2014 19:46 61.8
19/04/2014 10:26 60.9	19/04/2014 19:31 61.3	20/04/2014 12:36 62.5	20/04/2014 21:41 59.9	21/04/2014 14:46 62.3	22/04/2014 19:51 63.6
19/04/2014 10:31 60.9	19/04/2014 19:36 61.0	20/04/2014 12:41 60.7	20/04/2014 21:46 61.1	21/04/2014 14:51 61.0	22/04/2014 19:56 62.3
19/04/2014 10:36 61.7	19/04/2014 19:41 60.7	20/04/2014 12:46 61.1	20/04/2014 21:51 59.6	21/04/2014 14:56 60.6	22/04/2014 20:01 62.1
19/04/2014 10:41 62.3	19/04/2014 19:46 62.4	20/04/2014 12:51 61.5	20/04/2014 21:56 60.4	21/04/2014 15:01 61.1	22/04/2014 20:06 61.1
19/04/2014 10:46 62.0	19/04/2014 19:51 62.1	20/04/2014 12:56 61.6	20/04/2014 22:01 60.8	21/04/2014 15:06 61.5	22/04/2014 20:11 61.7
19/04/2014 10:51 61.6	19/04/2014 19:56 60.9	20/04/2014 13:01 61.0	20/04/2014 22:06 60.4	21/04/2014 15:11 61.1	22/04/2014 20:16 61.1
19/04/2014 10:56 61.9	19/04/2014 20:01 60.5	20/04/2014 13:06 61.6	20/04/2014 22:11 59.3	21/04/2014 15:16 60.0	22/04/2014 20:21 61.5
19/04/2014 11:01 62.0	19/04/2014 20:06 60.2	20/04/2014 13:11 61.6	20/04/2014 22:16 57.8	21/04/2014 15:21 61.5	22/04/2014 20:26 61.7
19/04/2014 11:06 60.9	19/04/2014 20:11 60.0	20/04/2014 13:16 61.6	20/04/2014 22:21 58.5	21/04/2014 15:26 60.7	22/04/2014 20:31 60.8
19/04/2014 11:11 60.9	19/04/2014 20:16 59.5	20/04/2014 13:21 61.4	20/04/2014 22:26 58.5	21/04/2014 15:31 61.0	22/04/2014 20:36 61.7
19/04/2014 11:16 60.5	19/04/2014 20:21 59.6	20/04/2014 13:26 61.6	20/04/2014 22:31 58.4	21/04/2014 15:36 61.1	22/04/2014 20:41 61.8
19/04/2014 11:21 60.7	19/04/2014 20:26 59.5	20/04/2014 13:31 61.4	20/04/2014 22:36 58.4	21/04/2014 15:41 61.3	22/04/2014 20:46 61.8
19/04/2014 11:26 60.6	19/04/2014 20:31 59.5	20/04/2014 13:36 61.4	20/04/2014 22:41 59.4	21/04/2014 15:46 60.6	22/04/2014 20:51 61.7
19/04/2014 11:31 60.5	19/04/2014 20:36 59.8	20/04/2014 13:41 61.2	20/04/2014 22:46 58.8	21/04/2014 15:51 60.5	22/04/2014 20:56 61.7
19/04/2014 11:36 60.7	19/04/2014 20:41 60.4	20/04/2014 13:46 60.8	20/04/2014 22:51 58.7	21/04/2014 15:56 60.5	22/04/2014 21:01 62.1
19/04/2014 11:41 60.8	19/04/2014 20:46 60.3	20/04/2014 13:51 61.1	20/04/2014 22:56 60.0	21/04/2014 16:01 61.2	22/04/2014 21:06 61.1
19/04/2014 11:46 61.6	19/04/2014 20:51 60.6	20/04/2014 13:56 62.1	21/04/2014 07:01 56.7	21/04/2014 16:06 60.2	22/04/2014 21:11 61.3
19/04/2014 11:51 61.3	19/04/2014 20:56 60.9	20/04/2014 14:01 61.3	21/04/2014 07:06 56.9	21/04/2014 16:11 62.6	22/04/2014 21:16 61.2
19/04/2014 11:56 60.8	19/04/2014 21:01 59.9	20/04/2014 14:06 61.2	21/04/2014 07:11 55.7	21/04/2014 16:16 60.9	22/04/2014 21:21 62.0
19/04/2014 12:01 60.9	19/04/2014 21:06 59.4	20/04/201			

Continuous Noise Monitoring Data

ACL3 (City Hall)

Table with 6 columns of noise monitoring data. Each row contains a date and time followed by a noise level value. The data is organized into six columns, with the first five columns containing noise levels and the sixth column containing a date and time. The noise levels range from approximately 54.1 to 73.9. The date and time in the sixth column range from 01/04/2014 02:26 53.7 to 01/04/2014 02:21 53.7.

Continuous Noise Monitoring Data ACL3 (City Hall)

29/04/2014 05:31 54.4	30/04/2014 06:36 58.2
29/04/2014 05:36 57.1	30/04/2014 06:41 57.1
29/04/2014 05:41 55.0	30/04/2014 06:46 58.2
29/04/2014 05:46 54.8	30/04/2014 06:51 57.9
29/04/2014 05:51 55.1	30/04/2014 06:56 58.0
29/04/2014 05:56 56.2	30/04/2014 23:01 57.8
29/04/2014 06:01 56.8	30/04/2014 23:06 58.1
29/04/2014 06:06 57.2	30/04/2014 23:11 58.1
29/04/2014 06:11 57.2	30/04/2014 23:16 59.0
29/04/2014 06:16 57.3	30/04/2014 23:21 59.1
29/04/2014 06:21 56.2	30/04/2014 23:26 58.3
29/04/2014 06:26 57.8	30/04/2014 23:31 58.0
29/04/2014 06:31 56.2	30/04/2014 23:36 57.7
29/04/2014 06:36 57.0	30/04/2014 23:41 57.7
29/04/2014 06:41 57.1	30/04/2014 23:46 57.6
29/04/2014 06:46 57.6	30/04/2014 23:51 56.9
29/04/2014 06:51 58.4	30/04/2014 23:56 56.3
29/04/2014 06:56 58.3	
29/04/2014 23:01 58.6	
29/04/2014 23:06 52.0	
29/04/2014 23:11 57.3	
29/04/2014 23:16 57.4	
29/04/2014 23:21 57.1	
29/04/2014 23:26 57.9	
29/04/2014 23:31 57.5	
29/04/2014 23:36 56.7	
29/04/2014 23:41 57.4	
29/04/2014 23:46 56.6	
29/04/2014 23:51 59.2	
29/04/2014 23:56 56.0	
30/04/2014 00:01 55.9	
30/04/2014 00:06 56.4	
30/04/2014 00:11 55.7	
30/04/2014 00:16 55.6	
30/04/2014 00:21 55.3	
30/04/2014 00:26 54.9	
30/04/2014 00:31 55.8	
30/04/2014 00:36 54.5	
30/04/2014 00:41 55.0	
30/04/2014 00:46 55.1	
30/04/2014 00:51 54.5	
30/04/2014 00:56 53.8	
30/04/2014 01:01 55.0	
30/04/2014 01:06 55.0	
30/04/2014 01:11 56.1	
30/04/2014 01:16 56.0	
30/04/2014 01:21 56.0	
30/04/2014 01:26 55.5	
30/04/2014 01:31 55.6	
30/04/2014 01:36 54.5	
30/04/2014 01:41 55.3	
30/04/2014 01:46 54.9	
30/04/2014 01:51 55.3	
30/04/2014 01:56 56.2	
30/04/2014 02:01 53.6	
30/04/2014 02:06 54.8	
30/04/2014 02:11 53.1	
30/04/2014 02:16 53.6	
30/04/2014 02:21 55.6	
30/04/2014 02:26 54.8	
30/04/2014 02:31 53.9	
30/04/2014 02:36 54.1	
30/04/2014 02:41 53.4	
30/04/2014 02:46 53.3	
30/04/2014 02:51 54.1	
30/04/2014 02:56 53.6	
30/04/2014 03:01 53.2	
30/04/2014 03:06 52.9	
30/04/2014 03:11 53.4	
30/04/2014 03:16 53.5	
30/04/2014 03:21 53.4	
30/04/2014 03:26 55.1	
30/04/2014 03:31 54.7	
30/04/2014 03:36 55.0	
30/04/2014 03:41 53.7	
30/04/2014 03:46 53.7	
30/04/2014 03:51 54.1	
30/04/2014 03:56 53.8	
30/04/2014 04:01 54.1	
30/04/2014 04:06 53.2	
30/04/2014 04:11 53.3	
30/04/2014 04:16 53.1	
30/04/2014 04:21 54.2	
30/04/2014 04:26 53.3	
30/04/2014 04:31 52.8	
30/04/2014 04:36 53.3	
30/04/2014 04:41 53.1	
30/04/2014 04:46 53.7	
30/04/2014 04:51 54.0	
30/04/2014 04:56 55.2	
30/04/2014 05:01 54.3	
30/04/2014 05:06 54.1	
30/04/2014 05:11 54.4	
30/04/2014 05:16 56.2	
30/04/2014 05:21 54.1	
30/04/2014 05:26 54.1	
30/04/2014 05:31 55.1	
30/04/2014 05:36 54.9	
30/04/2014 05:41 54.1	
30/04/2014 05:46 55.0	
30/04/2014 05:51 56.3	
30/04/2014 05:56 55.8	
30/04/2014 06:01 55.9	
30/04/2014 06:06 56.0	
30/04/2014 06:11 55.5	
30/04/2014 06:16 56.4	
30/04/2014 06:21 56.7	
30/04/2014 06:26 56.1	
30/04/2014 06:31 56.9	

Graphic Presentation of Continuous Noise Monitoring Result (ACL3-City Hall)

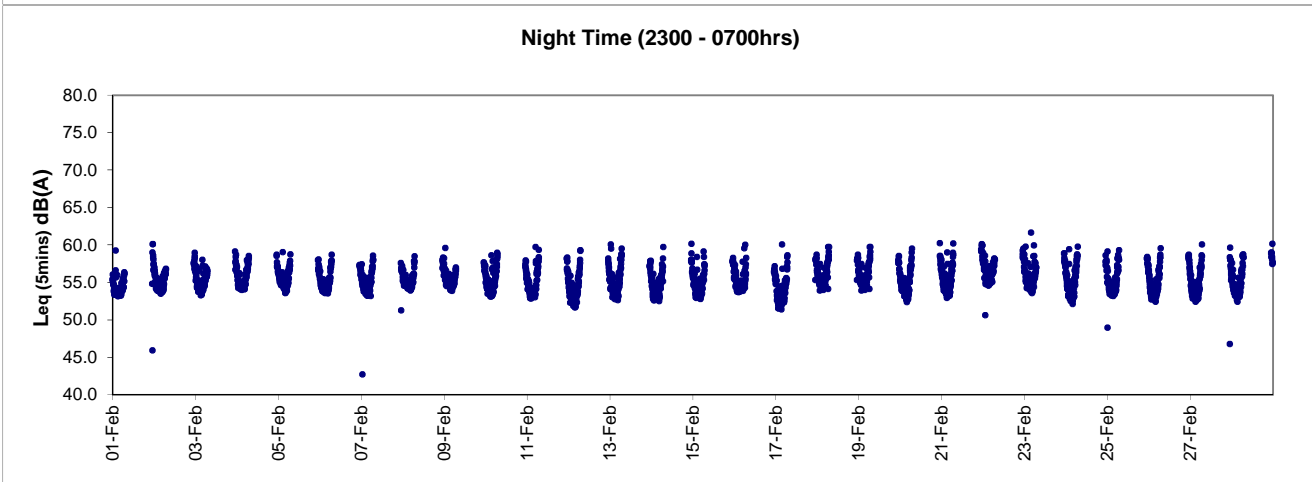
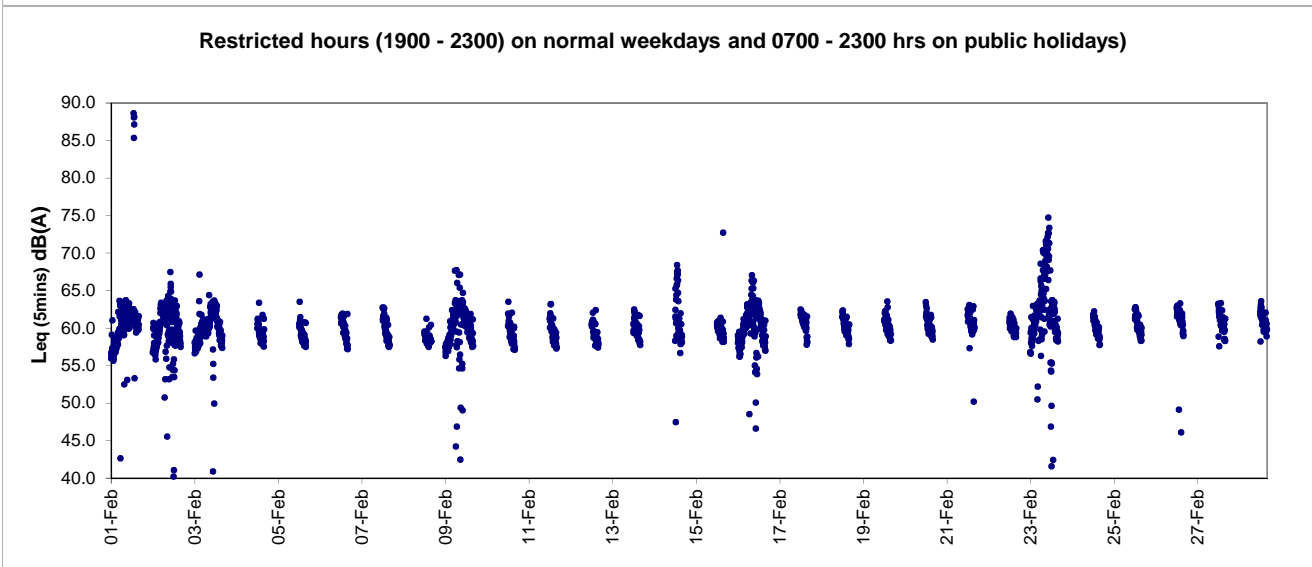
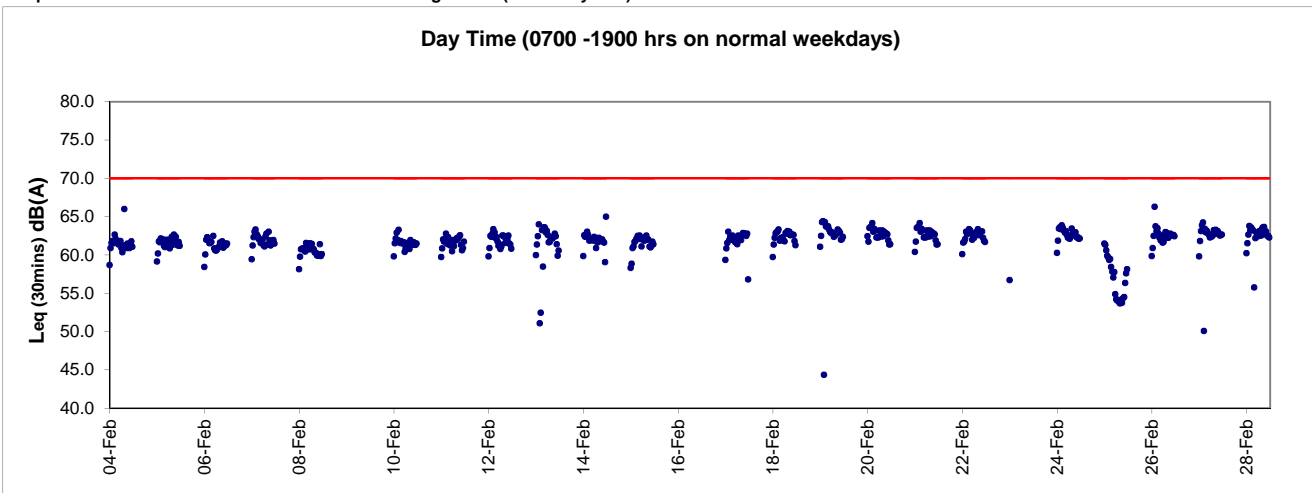

Graphic Presentation of Continuous Noise Monitoring Result (ACL3-City Hall)

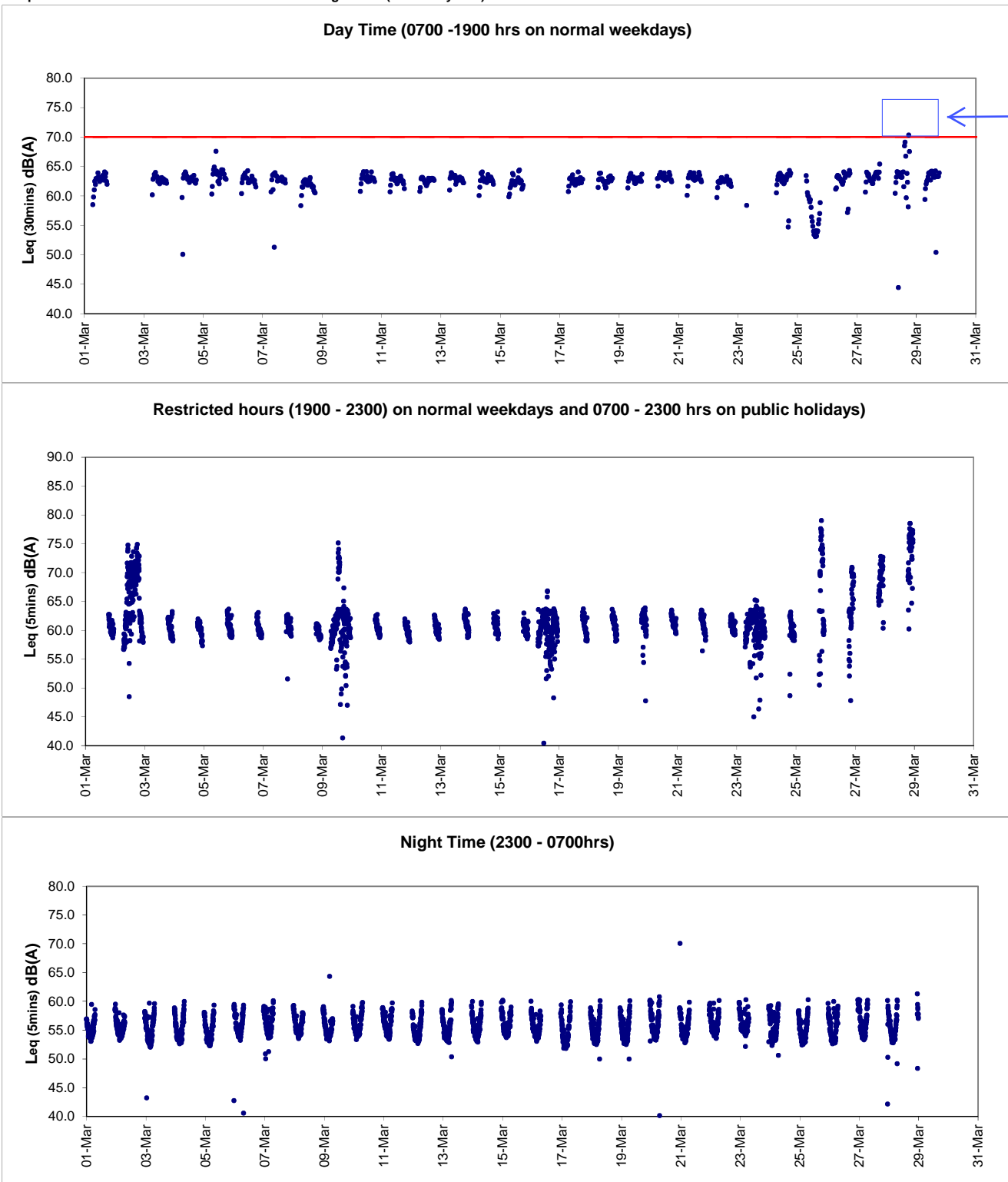

After checking work activities of contractor HK/2012/08, it was found that no major noisy activities were performed during the recorded period. A public fair was carrying out at Central Harbourfront during the recorded time of exceedance. As the exceedance was not continuous, it is considered as non-project related and contributed by the public fair and nearby traffic.

Graphic Presentation of Continuous Noise Monitoring Result (ACL3-City Hall)

